Local News Office
886 W. Foothill Blvd.
Suite E Upland
Business Phone 984-2468
News Phone 985-3515

The Upland News

THE UPLAND NEWS established 1894. Adjudicated, qualified to publish legal advertising.

Eighty-Second Year No. 4 | Upland, California, Thursday, July 29, 1976 | 24 Pages 10 Cents

Council to consider a third fire station

By Lynne Locke

Upland City Council 7 p.m. Monday will consider construction of a third fire station to cover the northwest section of the city, including new residential developments, Cable Airport, and commercial - industrial developments north of Foothill Boulevard. Boulevard.

The fire station, proposed for a site northeast of Benson Avenue and 13th Street, was first planned in 1974, but construction of the additional station was delayed until the U.S. Supreme Court ruled on work hours and overtime for fire and police employes.

The Supreme Court ruling that Congress cannot set working hours and overtime standards for city employes "at least temporarily erases the spectre of firefighting costs overwhelming municipal budgets and makes it feasible for Upland to give full consideration to establishment of a third fire station," according to a city staff report.

A third station "was actually needed two years ago" and is increasingly important as residential developments are constructed in the northwest Upland, according to Fire Chief Leon Lamphear, who noted the central fire station engine is often sent "3½-4 miles out of town leaving the whole downtown completely uncovered."

The growth of Upland's population is also resulting in more "simultaneous alarms" which "split the force," Lamphear said and noted, "We like to send two engines to structure fires. If one is on a car fire or medical emergency, only one" is free to respond to the building fire.

Mutual aid agreements with surrounding cities provide additional coverage when Upland's two engine companies are engaged, so residents and property are not left unprotected, he said.

But response times is the most important factor in controlling a structure fire. "We set a time element of four minutes maximum to get the scene," Lamphear said and added, "After four minutes a fire builds tremendously."

He said addition of a third station would allow Upland to establish "true, full mutual aid with surrounding districts" and noted Upland doesn't have a station close enough to provide full mutual aid to Montclair.

Upland's Police and Fire Committee, chaired by Councilwoman Ina Petokas, has recommended the city construct a third station.

Councilman Bill Bottin, also a member of the committee, commented, "It is imperative we make some kind of decision on the third fire station. It has become quite apparent we no longer can service (the northwest section) adequately for fire protection because of increased development."

Establishment of a third station could improve Upland's fire insurance rating from class six to class four, since the rating is based on a ratio of employes to population, Lamphear said.

The rating, with zero representing perfect fire protection, was originated to determine fire insurance rates, but is not used as extensively now because insurance companies are more competitive, he noted.

Upland's present rating of six is based on a rating of two (very good) for water capacity and a rating of eight for fire fighting which includes number of employes and quality of equipment.

A third station could be constructed on city-owned land northeast of Benson Avenue and 13th Street. Construction costs would be limited to $60,000-$65,000 for construction of an equipment room to house the fire truck and other equipment, according to the city staff report.

An existing house could be converted to living quarters for employes with purchase of furniture, appliances and a small amount of tools and equipment estimated to cost less than $10,000-$12,000 by Lamphear.

But the greatest expense associated with the new station would be operating costs — largely employe salaries.

The cost of nine new employes to staff the third station would be approximately $166,000 including fringe benefits, Lamphear said.

The new fire fighters actually would be spread out with experienced employes to provide balanced crews for all three stations.

The nine employes would provide three engine companies, rotated to provide one on-duty company at all times. The central station has four-employe crews with the north Upland station covered by three-employe crews.

Upland already has an engine for the third station since one had been purchased before the decision to delay construction of the third station.

Lemphear estimated construction for a third station would take at least six months, but noted the project depends on the decision of the City Council.

The Fair Labor Standards Act (FLSA), which delayed construction of the third station, would have set national standards for work hours and overtime pay for all public employes including fire and police personnel.

Lamphear said the FLSA would have reduced the fire fighter work week to 40 hours and required overtime pay for any additional work.

The bill was heavily supported in the East where many fire departments are staffed by volunteers, he said and noted West Coast fire fighters, who average a 56-hour work week, opposed the bill.

EQUIPMENT CHECK — Upland Fire fighters Gary Edwards (right) and John Scanlon run through a regular check of the pump panel, considered "the heart of the fire truck" since it controls all operations. Fire Department employes spend much of their time checking equipment, reviewing safety procedures, and becoming familiar with local businesses — all in preparation for an unexpected fire. Upland officials will consider Monday whether a third fire station is necessary to protect residents and property adequately. A possible site is northeast of Benson Avenue and 13th Street. (Photo by Lynne Locke)

Local school districts to adopt final budgets

Three local school districts have slated final adoption of 1976-77 budgets at meetings next week.

Upland Elementary District

Upland Elementary School District Board of Trustees will consider a $7.8 million budget 7 p.m. Tuesday at Citrus Elementary School, 925 W. Seventh St., Upland.

The budget, which is an increase of $474,000 from 1975-76, anticipates a three-cent tax increase from $1.67 to $1.70.

Some 24 teacher aide positions eliminated by the board in May are not expected to be res-established in the final budget.

High school district

Chaffey Union High School District Board of Trustees will consider adoption of a $25.3 million budget 7 p.m. Aug. 5 at Chaffey High School's Tower Hall, Fifth Street and Euclid Avenue, Ontario.

The budget projects a tax increase of 3.6 cents, considerably lower than the 24-cent increase anticipated by the district in June. Revenue from higher assessed valuations makes the smaller tax increase possible.

Chaffey College

Chaffey College Board of Trustees will consider adoption of a $19.8 million budget 7:30 p.m. Tuesday in the administration building board room.

The budget, which is $4 million more than the 1975-76 budget, anticipates a tax rate decrease from 67 cents to 64 cents.

The decrease is the result of additional money from the state and increased valuation from the addition of Corona-Norco to the college district.

Collections

Upland News carriers will be calling on residents through the next week for collections. Although subscriptions are voluntary, the 50 cents requested per month adds to their monthly earnings and encourages reliable, courteous service.

Upland Fire Department

Always ready to help people

By Lynne Locke

The main goal of the Upland Fire Department is to "be there when people need us," according to Fire Chief Leon Lamphear.

Although the employes aren't constantly fighting fires, they must always be ready to respond to an emergency and provide "efficient fire protection."

Lamphear called the department "an expensive necessity" and noted work hours are filled with training, equipment maintenance, field inspections, and emergency and public service calls.

Non - emergency calls such as field inspections actually aid the department in providing fire protection, according to Lamphear, who said field inspections uncover hazards which could cause fires and allow fire fighters to become familiar with exits, power sources and fire hydrants for local businesses.

First aid calls are a large part of the department's duties with "a tremendous number" of poisonings, including many drug overdoses, he noted.

The department also responds to ambulance calls and often arrives before the ambulance crew. Lamphear said fire fighters assist in cases of cardiac arrest when additional people are needed to prepare equipment and provide resuscitation while paramedics are giving injections and taking emergency medical instructions.

The department also receives many public service calls, Lamphear said and commented, "Why shouldn't we answer a call from someone locked out of a house? The people pay us. It doesn't hurt us to get out into the field and help residents.

He noted the public service calls always wait until the department is free and are dropped immediately if an emergency call is logged.

"I've always said it doesn't matter if we go out into the field. Fifty per cent of the time we're actually closer if a fire emergency comes," he commented.

Public service calls are good for the reputation of both the department and the city, Lamphear said and added, "We're jealous of our image. We try to do the very, very best we can."

In a typical week the dpeartment logs a number of small fires, first aid rescues, and public services. For the week ending July 22 the department responded to a large number of "malicious mischief" grass fires as well as eight trash and car fires.

The department also logged 13 first aid calls including heart attacks, falls, and a traffic accident; and eight public services including a fire truck demonstration for Valencia School summer students.

A check of the log over the past year shows a wide variety of duties for the department. Unusual first aid and rescue calls included "a race with the stork (which the department won," and a teenager with a piece of mattress wire embedded in his foot.

The greatest variety of calls are in the public service category with duties ranging from pumping more than 200,000 gallons of water from the basement of San Antonio Hospital to checking an apartment smoke detector which activated each time the oven was turned on.

Other unusual public services during the year included bomb threats at local schools, providing a ladder for a locked-out resident to climb into a second - story window, and investigating a gas leak which turned out to be a skunk.

The department also removed a bowling ball bag from the head of a 3-year-old, accepted a discarded rifle grenade until it could be turned over to the Ontario Bomb Squad, removed water after a waterbed burst, and released a baby locked in a bedroom when a picture frame wedged between the door and wall.

Regular public services by the department include tours of station facilities, demonstrations of equipment, and first aid and mouth - to - mouth resuscitation lectures for local groups.

SISTERLY THREAT — Peanuts comic strip character Lucy (Cynthia Willems of Upland) uses a little "gentle" persuasion on brother Linus (Carl J. Johnson of Upland) in the Chaffey College production "You're a Good Man, Charlie Brown" 8:30 p.m. tonight through Saturday at the college little theater. The musical highlights Charlie Brown's baseball team, Lucy's psychiatric practice, Schroeder's piano, and Snoopy's Sopworth Camel. The performance offers special rates for children and students. For reservations call 987-1745 or 987-1737, ext. 322. (Photo by Lynne Locke)

Comic strip comes alive in musical

The Chaffey College Theater Arts Department will present a musical version of the comic strip "Peanuts" 8:30 p.m. tonight through Saturday in the college little theater.

Clark Gesner's musical "You're a Good Man Charlie Brown" highlights Charlie Brown's baseball team, Lucy's psychiatric practice, Schroeder's piano and Snoopy's Sopworth Camel.

Ken Maldonado of Ontario appears as Charlie Brown with Michael C. Lopez of Cucamonga as Snoopy; Cindy Willems of Upland, Lucy; Carl J. Johnson of Upland, Linus; Shelly Duncan of Cucamonga, Patty; and Craig Sherman of Cucamonga, Schroeder.

Catherine Johnson will direct the musical, which is choreographed by Betty Raya of Cucamonga. Staff pianist Edwina Chin will accompany the production.

General admission is $2 and $1.50 for children and students. For reservations call 987-1745 or 987-1737, ext. 322.

News Briefs

Candidate breakfast meetings

Louis Brutocao, Republican candidate for the House of Representatives seat in the 35th District, will hold a series of breakfast meetings 7-9 a.m. the first and third Thursdays of each month at Squire's Restaurant, Ontario. The breakfasts, which will allow residents to discuss national and local problems with the candidate, are sponsored by Brutocao's campaign committee, headed by Michael H. Dolan, H. Michael Jenkins and Pete Vander Poel.

Realtor to speak

Florence Cohen of Family Realty, Claremont will speak at the monthly meeting of the Ontario-Upland-Chino Board of Realtors Women's Council Aug. 5 at the Arbor Restaurant, Euclid Avenue and Foothill Boulevard. For information call the board office, 982-1311.

Recreational swimming

Upland High School swimming pool holds recreational swimming 1-3 p.m. and 3:30-5:30 p.m. daily. Fee is 30 cents for swimmers under 12 years; 40 cents for swimmers 12-17 years; and 50 cents for swimmers 18 years and older.

Travel slide show

The Italian islands of Capri, Sardinia and Elba will be featured in a free travel slide show presented by Dorothy Clayton 2 p.m. Wednesday in the multipurpose room of Upland Public Library. Slides of Tarquinia, Italy, a great metropolis that has yielded some of the most significant finds of Etruscan civilization, will also be shown. Miss Clayton has visited 20 different countries and spent 13½ years in Italy as a civilian working for the U.S. Department of the Army.

Ready to plow into the Alta Loma parade on Oct. 16 are, from the left: Madeline Reeves of the Cucamonga-Alta Loma Woman's Club; Josie Short, president of the Cucamonga-Alta Loma Junior Women's Club; and equestrian Shana O'Conner, a parade participant. The Juniors and the Alta Loma Chamber of Commerce are promoting the parade and a contest to name the event. Anyone wishing to enter the "Name the Parade" contest, should mail entries to the Cucamonga-Alta Junior Women's Club, P.O. Box AL, Cucamonga, 91730, before July 31. The parade will begin at 10 a.m. Oct. 16 and run east on Baseline from Alta Loma High School to Archibald and south to Central School. Parade entries should be mailed to P.O. Box 25, Alta Loma, 91701. Call 987-3510 or 987-7946 for further information.

Rent subsidies

Applications to be accepted

Applications for federal rent subsidies to aid low-income tenants in existing housing will be accepted beginning Monday by the Upland Housing Authority.

Tenants in up to 150 housing units will be subsidized under the program, to be funded by the U.S. Department of Housing and Urban Development. The program is authorized by the 1974 Housing and Community Development Act.

Of the housing units to be subsidized, 50 have been allocated for senior citizens, 15 for large families and 85 for all other low-income tenants.

Those who are certified as eligible for the rent subsidies will continue to pay a share of their income for housing. The actual rent subsidies will be paid directly to landlords in the form of vouchers.

The vouchers will be paid by the housing authority once tenants and landlords agree to terms of rental. The tenants will shop for their own housing but will be helped by the housing authority in working out rental agreements.

Housing will be required to meet certain federal standards. Utility charges must be included as part of the rent.

Fair-market rent levels have been established. They will limit the price range of housing a tenant may choose.

The established rents are as follows: $126 for a housing unit without a bedroom, $143 for a one-bedroom unit, $171 for a two-bedroom unit, $196 for a three-bedroom unit and $215 for a four-bedroom unit.

The allowable rents may be increased with HUD approval if housing is not readily available at established levels.

The total of federal rent subsidies allocated so far to the Upland Housing Authority is $210,147. The authority plans to apply for additional funds to subsidize tenants in another 150 existing housing units.

Further information about the program and applications may be obtained from the Upland Housing Authority offices, 1248 N. Campus Ave. The phone number is 982-2649.

ANNOUNCING:

NOW OPEN FOR BUSINESS

ACADEMY ESCROW, INC.

8038 ARCHIBALD AVE.
CUCAMONGA, CAL.
PHONE (714) 987-0716

AUDREY HEARN, MANAGER
OFFERING A COMPLETE RANGE OF PROFESSIONAL ESCROW SERVICES

STATE LICENSED

INDEPENDENT ESCROW AGENT.

Supervisors adopt $270 million budget

County hikes environmental review fees

Developers, and probably homebuyers eventually, will be paying more for environmental impact review fees as a result of fee increases enacted Monday by the county board of supervisors.

Part of the county's budget-balancing act for 1976-77 is linked to an average $1,200 fee increase per project for environmental impact reports (EIR's) on major developments.

"We must raise the fees to accommodate our budget," stated Ontario Supervisor Daniel Mikesell, who moved adoption of the new planning fee schedule.

The supervisors adopted the county's $270 million budget Monday — to be funded at the present $3 tax rate — and in a separate action approved the planning fee increases.

According to County Administrative Officer Earl Goodwin, the environmental impact review fee increases will generate about $218,500 for the 1976-77 budget.

Instead of the $285 flat fee for EIRs on projects of all sizes, developers will now pay a fee based on the value of the project, Robert Rigney, administrator of the county's Environmental Improvement Agency, related Monday.

The new EIR fees will range from $800 for projects valued at less than $250,000 to $2,200 for projects costing between $1 million and $1.5 million.

Last year, according to Rigney, there were 59 projects falling within that range. Under the old fee schedule, he said, the county retrieved 50 per cent of the costs of doing EIR's. With the new fee schedule, the county will be reimbursed for all of its costs.

In previous hearings, the EIR fee increase had been vigorously opposed by developers.

Clair Raney, a Fontana contractor who said he represented about 400 builders, told the supervisors recently that the county's environmental review process is expensive and inefficient. He said developers would be better served if the EIRs were farmed out to private consulting firms.

Raney also said that any fee increases approved by the supervisors would most likely be passed on to homebuyers by developers.

No developers, though, were present to oppose the fee increase Monday.

Supervisors' Chairman Dennis Hansberger commented, "The developers are more concerned about the time in processing — our ability to move documents along rapidly — than they are about the dollars," which he said are not significant when compared to the total cost of the projects.

Mikesell was concerned whether developers were well aware of the proposed fee changes. Rigney responded that about 600 firms had been notified regarding the fee change proposal.

The new planning fee schedule will take effect in 30 days.

1976-77 budget

A $1,271,231 budget for 1976-77 was approved by the Foothill Fire Protection District Tuesday night. The tax rate for the district will remain at 70 cents per $100 assessed valuation.

People

Donations

Mildred C. Diggs has donated four telephone poles for constructing playground equipment at Margarita School, Montclair. The 10-foot poles are valued at $100.

Black belts

Four Upland Recreation Department karate students have been promoted to the highest rank by instructor John Santiago.

Benjimen Lara Jr., Joanne Mahoney, Jean Irwin and Linda Morrison all received black belts.

The class meets 7:30 - 9:30 p.m. Tuesdays and Thursdays. Fee is $10 per month. For information call the Recreation Department, 985-0994.

Honor student

Thomas Barrett of Upland has been named to the spring semester honor list at California State University, Chico. The honor recognizes students who have earned a B plus grade average.

President

Dr. Robert T. Busch of Upland, associate professor of physics at Cal Poly, Pomona, has been elected president of the campus chapter of Sigma XI, national research honorary society for faculty and selected graduate students. He will serve for the 1976-77 academic year.

PTA officers

Janice Brown was elected president of the PTA board at Carnelian Elementary School, Alta Loma.

Other officers installed recently include Carol Booth, first vice president; Julia Arias, second vice president; Cherry Branch, secretary; Mary Taylor, treasurer; Mary Koontz, historian; and Bob Staiger, auditor.

Bonita Publishing Company
Donald W. Reynolds, Publisher

General Mgr. ..... James Holmes
Editor ..... Donald Ham
Circulation Mgr. ..... Ralph Fintel
Advertising ..... Marion Morris, Terri Bush
Classified Advertising ..... M. Ellen Roberts

PUBLISHED EACH THURSDAY
Subscription Rates: Home Delivery 50¢ per month.
Single copies 10¢. Mailing rates: $15.00 per year
Business office: 212 E. B St., Ontario
P.O. Box 4000, Ontario, CA., 91761
(714) 984-2468
LOCALLY OPERATED DONREY MEDIA GROUP

DIVORCE ONLY $75
(plus filing fee)
It costs you nothing to dial Divorce Information Center, toll free. Call Mon-Fri 9 to 7, and Sat 10 to 2
GUARANTEED! 800 352-6587

Papa's best deal.

Two Papa Burgers for 99¢

Try our world-famous Papa Burger! This coupon entitles bearer to savor 2 mouth-watering A&W Papa Burgers—both for only 99¢.
At participating A&W Family Restaurants
Offer void after August 15, 1976

CHINO 4603 Riverside Dr.
CORONA 14600 E. 6th St.
HIGHLAND 26224 E. Baseline
NO. REDLANDS 416 W. Colton Ave.
ONTARIO 1267 W. Holt
RIVERSIDE 10051 Magnolia Blvd. 2189 University St.
RIALTO 175 Foothill Blvd.
SAN BERNARDINO 1033 W. Highland
SUNNYMEAD 23670 Sunnymead Rd.
UPLAND 791 E. Foothill Blvd.
YUCAIPA 33265 Yucaipa Blvd.

Please: Only one coupon per party per visit. BS
PLEASE PRESENT COUPON BEFORE ORDERING.

A bright, new home. Big, new service.

Greyhound has a new home here in Claremont, 888 South Indian Hill Blvd.

Our new home makes going Greyhound much easier for a lot of travelers from Claremont, Pomona, Ontario, Montclair, and other nearby communities. Our air-conditioned waiting room and Package Express Center is open from 6 AM to 11 PM every day with plenty of free parking.

And our new line-up of schedules makes going Greyhound a lot more convenient to take. And leave.

35 departures daily, including service to Las Vegas, Albuquerque, Salt Lake City and Chicago.

Call 623-1501 or 984-9614 for Greyhound schedules, tours, and Package Express information.

Mr. M. R. Montante is ready to welcome you aboard.

Referrals for marital problems

Save-A-Family hot line

Troubled families and marriages experiencing crisis are finding assistance by calling SAF (pronounced "safe"). Save-A-Family (SAF) (623-9769) is a hot line telephone referral service in the Pomona Valley.

The telephones are being answered 24 hours each day, and provide access to a qualified individual who knows how to listen, when to talk and where to refer for more help. Under the direction of the staff of Pomona Counseling Service, the telephones are being answered by licensed counselors who are members of American Association of Marriage and Family Counselors or California Association of Marriage and Family Counselors and trained paraprofessionals. A caller to SAF will not be referred to Pomona Counseling Service.

The function of SAF is to help people who are experiencing distress with marriage and family problems. If a person just needs to have someone listen, then SAF is there. Often all it takes is minutes of patient listening for someone to experience being helped.

A first effort of SAF expecially for those in immediate crisis, is to find out if the caller has a support system (family, church) that he can rely on. A close friend or relative might be able to help immediately rather than using a counselor. SAF does not provide counseling over the phone. It does provide someone who will listen and if need be, a referral to an appropriate agency.

When making referrals, the SAF staff makes every effort to follow up, stay in contact and make sure the needs of the caller are being met. SAF, prides itself on making referrals to licensed professionals and agencies which will meet the unique needs of each caller.

SAF is a non-profit organization which relies upon donations and volunteer help. Membership in the organization is $10. Charter memberships are available for a donation of $100. Volunteers are always needed and welcomed.

SAF is becoming a valuable community resource. Its goal of helping people connect with good referral sources is becoming a reality.

OMSD okays 5 consultants

The Ontario-Montclair School District Board of Trustees Monday authorized expenditures totaling $11,650 for consultants and the rental of programmed learning equipment.

The largest category of expenditues was $10,460 for five consultants who primarily will test handicapped students at Linda Vista School.

Also authorized was the continued rental of audio-visual programmed learning machines at De De Anza Junior High School, Mariposa, Euclid and Mission elementary schools. Total cost for the one-year rental was $665.

Trustees also approved $525 in expenditures for two educators who will provide in-service sessions for faculty members in the bilingual (Title VII) program.

Funding for all three expenditure categories will come from federal or state special program monies.

Trustees also routinely approved a listing of new employes that included two children of Deputy Superintendent George Duerr.

Receiving summer employment were Mark W. Duerr, hired as a substitute custodian, and Elizabeth Duerr, a summer teacher's aide.

A summer school administrator said Miss Duerr was selected by the Berlyn School lead teacher from approximately six finalists who had experience assisting preschool or kindergarten students. Another administrator said there was an opening for a summer replacement custodian and young Duerr was the only person to apply.

BAND CONCERT — The Air Force Band of the Golden West will perform 8 p.m. Tuesday at the Starlite Patio Theater, 5111 Benito St., in the Montclair Civic Center. It is the seventh event of the patio's summer series. Admission is free. The band, which was recently presented the Air Force Outstanding Unit Award, performs throughout California with occasional appearances in Nevada. The band's program, "Sounds of '76," is designed to display the versatility and showmanship that have become the trademark of the 45-pice group. Director is Lt. Daniel Schmidt. Assistant conductor is Sgt. Donald Epstein.

DEAN'S RESTAURANT
9475 E. Foothill Blvd., Cucamonga
Now Open — 5:30 a.m. to 9:30 p.m.
BREAKFAST - LUNCH - DINNER

LUNCH SPECIALS
Bar-B-Q SHORT RIBS $2.25
SHRIMP $2.47
Dinner $3.68
FISH $1.63
Dinner $2.62

First Cup of Coffee FREE with any meal

FRIED CHICKEN 21 Pieces $6.50

FAMILY SPECIAL
12 Pieces CHICKEN
4 Rolls & Honey
½ Pt. Potato Salad
ALL FOR $7.53

COUPON
HAMBURGER BUY 2 GET ONE FREE
With this coupon

JONG'S
FINEST CANTONESE CUISINE
OPEN For Lunch ..... 11:30 to 2:00 Tues. thru Fri.
For Dinner ..... 5:00 to 10:00 Tues. thru Sun.
COCKTAILS & SEAFOOD
982-2070
Serving the community since 1950
8271 Foothill Blvd., Cucamonga
Your Host Bob Jong

A sparkling 19-2 won-lost record was the tonic by which the Optimist Club entry claimed championship honors during the 1976 Montclair Central Little League (Major Division) competition. And that title will put the Optimists against the Montclair National team in the "tournament of league champions" Aug. 2. In front (from left) are Timmy Padilla, David Gates, Mike Rosas, Raymond Vanes and Mark Allen. In middle are Carlos Hernandez, Frank Gomez, George Hess and Calvin Myers. And in back are Coach Ornelio Hernandez, Coach Calvin Myers, Ricky Gallego, Kenneth Lopez, Victor Marin, Paul Morris and Manager Ann Marin.

West End action

Net tourney deadline set

Entry deadline for the 1976 West End Tennis Championships is Aug. 3. The tournament, sponsored by the Ontario Recreation Department, is scheduled Aug. 7-15 at Chaffey High School.

The tournament is restricted to residents of Ontario, Upland, Chino, Alta Loma, Cucamonga, Montclair, Etiwanda, Guasti, Mt. Baldy, Claremont and Pomona.

There are 33 seperate classes, but no player can participate in more than three events. All novice players must be in a beginning tennis class sponsored by one of the cities in the competition.

All matches will be best of three, with the exception of 12 and 14 year old divisions, which will be an eight game pro set. In other classes, a nine-point tiebreaker will be used if players tie at six.

The classes include: men's and women's singles (A, B and novice); men's and women's doubles (A, B and novice); mixed doubles (A, B and novice); adult-child doubles (10 year age difference); junior boys and girls singles and doubles (18-and-under); boy's singles and doubles (16-and under, 14-and-under and 12-and-under); girl's singles and doubles (16-and-under, 14-and-under and 12-and-under); and junior veterans singles (35-and-over).

In men's and women's novice, plus all classes under 18 years of age, there will a double elimination bracket. In age limit divisions, age is that of Dec. 31, 1976.

All entries must be submitted to the Ontario Recreation Department or to the tennis instructors at Chaffey High School.

Girls' State representative elected to office

Julie Anne Flammang of Upland, daughter of Mr. and Mrs. Cyril A. Flammang, was elected a board of supervisors member of the mythical county of Bidwell in the Girls' State program held in June at the California State University, Sacramento.

Miss Flammang was a representative of Upland High School and was sponsored by the Upland Unit 73, American Legion Auxiliary. She was selected to be in the Girls' State program for her leadership qualifications, scholarship and interest in government.

STEAM CLEAN*
your own carpets
(At do-it-yourself prices)
RENT OUR RINSE N VAC— the new compact carpet cleaning machine that lifts dirt, grime and residues out of carpets... and does the job professional cleaners charge up to a hundred dollars for.
* "Steam" is a generic term commonly used to describe the hot water extraction process of carpet cleaning.
RINSE VAC
CLEANS CARPETS CLEANER KEEPS THEM CLEANER LONGER
Rent for only $12.00 a day
True Value
baseline hardware
8635 Baseline Rd.
Cucamonga
(In Sunrize Center)
987-6217

Before you buy glasses, shop and compare our — Fashion, Quality, Service, Value, & Guarantee!
In addition to our Fashion and Value we give you a . . .
ONE (1) FULL YEAR GUARANTEE
We guarantee IN WRITING to replace free of charge any of our lenses that are broken within one (1) year of purchase and to repair or replace free of charge any of our frames that are damaged or broken within one (1) year of purchase.
MAGNIFYING READING GLASSES
Ophthalmic quality frames and lenses. Helpful for close work, reading newspapers, the Bible, or other fine print.
NOTE: Not for astigmatic or diseased eyes.
$9.90 LENSES AND FRAMES
IN MONTCLAIR
5174 N. PLAZA LANE
TELEPHONE 626-4500
OPTI-CAL
FINE GLASSES AND CONTACT LENSES
OFFICES THROUGHOUT ALL CALIFORNIA
• RIVERSIDE 3630 CENTRAL AVE 3596 TYLER MALL
• ANAHEIM
• ORANGE
• GARDEN GROVE
• YUCAIPA VALLEY
• SAN DIEGO
• SAN BERNADINO
• LOS ANGELES 602 S. BROADWAY 339 S. FAIRFAX 1704 N. VINE
• FRESNO
• MERCED
• SAN FRANCISCO
• OAKLAND
• CITRUS HEIGHTS
• STOCKTON
• SACRAMENTO
BANKAMERICARD MASTER CHARGE OPEN ALL DAY MONDAY THRU SATURDAY

In the energy crisis we all have a choice:

To be part of the problem or part of the solution.

One of a series of reports by Harvey A. Proctor, Chairman, Southern California Gas Company.

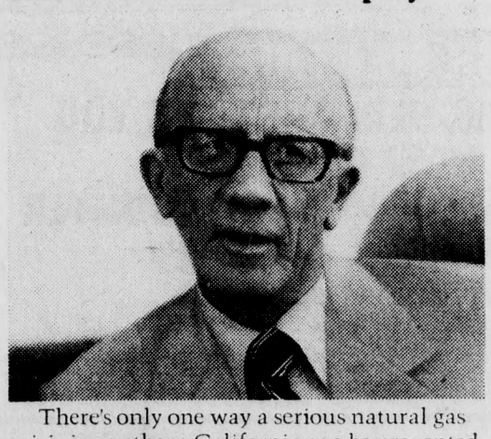

There's only one way a serious natural gas crisis in southern California can be prevented. Conservation, of course, will help, but it can't do the whole job. Government, labor, the Gas Company, and consumers must work together to assure new gas supplies. If that happens, we can all keep jobs from being lost, homes from being cold.

Time is running out though. Supplies of natural gas from within southern California are almost gone. Our suppliers in other states — mainly Texas, Oklahoma, and New Mexico — have cut back deliveries to us. And we've had to cut supplies to large firms that can use other, more expensive forms of fuel.

Government can help by acting.

The biggest problem on the government side has been delays. Delays by local, state and federal agencies. Every big project we have launched to get more gas has been delayed for years — projects in north and south Alaska, in Indonesia, and also in New Mexico, where we want to make gas from coal. Faster decisions from governmental agencies are needed desperately.

Labor can help by getting involved. 700,000 jobs could be at stake.

Our studies show that up to 700,000 jobs in southern California could be lost if the natural gas shortage is allowed to hit us. Many firms simply cannot use other forms of fuel. If they can't get natural gas, they must close down. And that means people who work for those firms will be out on the street. To keep this from happening, labor must voice its concern.

The Gas Company must keep looking for more gas.

There is lots of natural gas available in southern and northern Alaska. Gas from both areas of that state will help when the projects are approved by local and federal government agencies, pipelines are laid, and ships and plants are built. We have signed contracts with the Indonesian government for large amounts of natural gas, but more local, state and federal government approvals in this country are needed, fast. We know how to make gas from coal in New Mexico, but, again, more government approvals are needed.

In addition, the Gas Company is seeking new sources of gas in other areas of the world, such as off the northern coast of Australia and in Malaysia. The best hope for southern California, however, is fast, final approval of our projects in Alaska, Indonesia, and New Mexico.

Consumers must speak out.

There are 12,000,000 people who use natural gas in southern California. If we're prevented from getting more natural gas, many will lose their jobs, many will suffer from cold homes. And there is no other practical form of energy they can use economically and efficiently as a substitute in the next few years. We at the Gas Company are working hard to develop solar energy, but for many years it will take new supplies of gas to solve southern California's energy problems. As a consumer, you have the right to speak out and let people know that you want this crisis prevented, that you want fast action.

The gas is available. Let's go get it.

If we all work together, we can keep the worst effects of a shortage from occurring. The energy crisis need not happen. To learn more about the gas situation, send for our brochure on natural gas supplies. Write to Southern California Gas Company, Box 54093, Los Angeles, CA 90054.

Southern California Gas Company
Keeping you informed is also part of our service.

People in the news

Flower Circle

The Filipino - American Flower Circle Association of Upland has installed Connie Hagen of Ontario as president for 1976-77.

Serving with her will be Fe Faranal of Ontario, vice president; Marissa Garner of Upland, secretary - treasurer; Priscilla Chaney, of Cucamonga, publicity coordinator; and Mina La Parry of Pomona, public relations.

Other new officers are Suzy Caindec of Upland, program coordinator assisted by Laura Yong of Ontario and Juanita Jackson of Upland; Lina Cabunoc of Cucamonga, membership; and Connie Anno of Cucamonga, auditor.

Also Pesing Mahinay of Ontario and Uplanders Amy Mendoza and Nonie Villanueva, special committee; and Paula Vicente of Cucamonga, community welfare and relief.

Mrs. Asmie Durian of Pomona was initiated into the group. Mrs. Garner, past president and founder of the group, was presented a trophy in recognition of her service to the association.

President

Carol Hennessy has been named to serve as president of Foothills Preschool Inc. Board of Directors for the 1976-77 school year.

She will be assisted by Chris Diaz, vice president; Pat Reed, second vice president; Shannon Goetsch, secretary; and Marsha Hayes, treasurer.

Outgoing president Sandie Oerly received an engraved silver serving tray in recognition of her three years of service to the school which started five years ago with 18 members in a private home.

The school now holds three sessions serving a total of 65 children. For information on the parent participation preschool call Chris Diaz, 987-8193.

Scholarship

Upland High School graduate Douglas DeYoung has been awarded a $500 Kaiser Steel Management Club scholarship.

The son of Mary and William DeYoung, industrial engineering supervisor, was one of seven students to receive the financial aid.

DeYoung plans to major in mechanical or electrical engineering at California State Polytechnic University, Pomona. He was a member of Interact service club, the Upland High School Band, and the swimming team.

The scholarship was awarded on the basis of academic achievements, field of study, extracurricular activities, and community service. More than 50 students competed for the scholarships.

Winners

Winners of Montclair Recreation Department's first tennis tournament include singles winners: Mike Telada, novice; Wade Mayo, C division; Paul Kustel, A and B division; and Janice Mason, women's C division.

Doubles winners were Wade Mayo and Don McBryant, C division; and Larry Marvin and John Chastine, A and B division.

Second - place winners include John Collins, Rudy Schultz, Rito Armenta, John Nolte, Paul Wright, Joe Van Dreisen, Jack Newman and Dorthea Schellenberger.

Dean's list

Local students named to the spring semester dean's honor list at California State University, Fullerton include David L. Allen, Dafamay Granich, and Gregory I. Hinrichsen, all of Alta Loma; Diane M. Heaviside and Janet Johnson, both of Cucamonga; and Diane E. Nott of Montclair.

Uplanders include Rodney D. Beaman, Pamela L. Bell, Jeffrey J. Burak, Katherine A. Colbath, Donna Diliberto, Darlene S. Gasdick, Denny J. George, John D. Glenn, Gerald A. Gornik, Cynthia M. Marchinsky, Barbara A. Maroste, Curtis L. Oldenkamp, Kent M. Rogers, Jenneen N. Schiro, Janet L. Standlea, Lori G. Templeman and Katherine D. Voss.

Youth Council

High School seniors selected to serve on the 1976-77 Youth Council for Broadway's Montclair store include Kathy Gatzke, Deborah Mhoon and Paul Randall of Montclair High School; Kirk Smith, Upland High School; Shawn Moore, Alta Loma High School; Kim Hams, Chaffey High School; and Kirt Malady, Damien High School.

Other schools represented on the council include Chino, Ganesha and San Dimas.

All student representatives were chosen on the basis of enthusiasm, academic standing, extracurricular activities, leadership, community awareness, and interest in retailing and fashion.

Youth Council members will participate in fashion workshops during the summer and work in Broadway's youth - related departments for two weeks before school starts in September.

They will also participate in back -to - school fashion shows, and seminars on advertising, sales promotion, customer service, buying and warehousing, store operations, and merchandise display.

Toastmasters

The Ontario - Upland Toastmasters Club has installed Gordon Adams of Ontario as president.

Other officers include Dr. Joe Steele of San Dimas, educational vice president; Cal Bensema of Cucamonga, administrative vice president; Rose Roccatani of Montclair, secretary; Kenneth Dunford of Upland, treasurer; and Myra Obert of Pomona, sergeant - at - arms.

Toastmasters, open to all local adults, is designed to develop self-confidence and public speaking ability. The group meets 7:30 p.m. Wednesdays at Squires Restaurant, 805 N. Euclid Ave., Ontario. For information call Bensema, 985-7795.

Cultural Center

Beatrice Riggs has been reelected president of the Chaffey Communities Cultural Center, 525 W. 18th St., Upland.

Serving with her are Philip Born and Marie Sharp, vice presidents; Eunice Mitchell, secretary; and Ada Cooper, treasurer.

New members of the board of directors include Ian Brodie, Mr. and Mrs. Don Showalter, and the Drs. William King and Lyal Asay. They will serve three - year terms.

Coordinator

Senator Ruben Ayala (D-32) will serve as general coordinator of the Committee to Elect Jim Lloyd with Ontario - Montclair School District teacher Kathy Kinley holding the post of honorary coordinator.

Lloyd is a first - term member of the House of Representatives holding the 35th District seat which includes Montclair, Upland, Cucamonga and Alta Loma.

Ayala was first elected in 1974 to represent the West End in the state senate. He serves on senate committees on agriculture and water resources; local government; and revenue and taxation.

Prior to election to the senate, he served as San Bernardino County supervisor, Chino City Council member and mayor, and Chino school board member.

Kinley is second vice president of the West End Democratic Club and was elected in June to her first full term on the San Bernardino County Democratic State Central Committee.

She serves as president of the West End Public Employes Association, president - elect of the Ontario - Montclair Teachers Association, and legislative chairperson of the American Association of University Women (AAUW), Ontario - Upland chapter.

School gifts

Valencia School Parent - Teacher Association (PTA) has presented three gifts to the school: $280 toward purchase of an opaque projector; $278 of library books; and "Presidential Profiles" instructional materials.

STORE HOURS; Mon.-Sat. 8-10 Sunday 9-8

HANOVER'S RANCH MARKET 982-9355

Formerly Bill's Ranch Market

1383 E. FOOTHILL BLVD. — UPLAND

One Block West of Grove

We Gladly Accept Gov't Food Stamps

SPECIALS GOOD THURSDAY JULY 29th thru WEDNESDAY AUG. 4, 1976

SOLID - RED - RIPE TOMATOES 19¢ LB

SWEET - JUICY NECTARINES 4 LBS $1.00

Solid Green CABBAGE 5¢ lb

Fresh Hawaiian PINEAPPLE 49¢ EA

STUFFING SIZE BELL PEPPERS 5¢ each

LARGE SWEET BABCOCK PEACHES 4 lbs $1.00

U.S. No. 1 Russet POTATOES 10 lb cello bag 69¢

SWEET VINE-RIPENED CANTALOUPE 4 FOR $1.00

Sweet Juicy VALENCIA ORANGES 10¢ LB

NEW CROP SANTA ROSA PLUMS 3 LBS $1.00

Golden Ripe BANANAS 6 LBS $1.00

Hot Yellow CHILI PEPPERS 29¢ LB

NEW CROP BARTLETT PEARS 19¢ LB

IN OUR MEAT DEPT

SOMETHING NEW JUST FOR YOU WE NOW HAVE OUR SERVICE HARD-TOP MEAT COUNTER

Where the butcher waits on you.

ALL OUR MEAT IS USDA INSPECTED

WE ALSO HAVE OUR SELF-SERVICE COUNTER

Check these money saving prices IN OUR NEW HARD-TOP SERVICE COUNTER

FRESH BEEF TRIPE 25¢ LB

LEAN-TENDER-BEEF CHUCK STEAKS 59¢ LB

TURKEY BOLOGNA 59¢ LB

Lean - Tender BEEF 7-BONE ROASTS 79¢ LB

TURKEY HOT DOGS 79¢ LB

Lean Beef ROUND BONE ROASTS 89¢ LB

SLICED PASTRAMI $1.79 LB

Boneless BEEF CLOD ROASTS $1.19 LB

SLICED BACON ENDS 59¢ LB

Farmer John FRESH PORK PICNICS 79¢ LB

FEATURE ITEMS

Giant - Detergent GAIN $1.19 ea. 10¢ off included

Family Size IVORY 48 oz. $1.29 ea. 30¢ off included

Fresh Daily Mexican - Corn TORTILLAS 3 Doz. 39¢ ea.

Springfield Styro Foam CUPS 51 Ct. 39¢ Pkg.

Gingham GREEN BEANS 5 303 Cans $1.00

Springfield or Gingham APPLE SAUCE 5 303 Cans $1.00

Orchard ORANGE DRINK 64 oz. 49¢ ea.

Springfield TOMATO SAUCE 8 8 oz. Cans $1.00 Reg. or Mexican Style

DELICATESSEN SPECIALS

Gingham FRANKS 12 oz 69¢

KRAFT "Ready to serve" DIP Onion, Clam, Kalapeno Bacon-Horseradish, Blue Cheese 8 oz. 59¢

Patrick Cudahy Hamdingers HAM PATTIES 1 lb Can $1.59

Lake to Lake - Colby LONGHORN CHEESE 9 oz. 99¢

NOTICE NEW HOURS 8 A.M. - 10 P.M. Monday thru Saturday Sunday - 9 a.m. to 8 p.m.

Hanover's Coupon — AURURA TOILET TISSUE 2 Pack LIMIT 2 39¢ EA. Other Mkt. Price 54¢ SAVE 30¢ With Coupon & $5.00 Purchase

Hanover's Coupon — PAM COOKING AID 9 oz. 69¢ EA. Other Mkt. Price $1.12 SAVE 43¢ LIMIT ONE With Coupon & $5.00 Purchase

Hanover's Coupon — LARGE AA EGGS Limit 2 Other MKT. 89¢ SAVE 60¢ 59¢ Dozen With Coupon & $5.00 Purchase

Hanover's Coupon — SPRINGFIELD BREAD White - Wheat - Sandwich 16 oz Other Mkt. Price $1.70 SAVE 70¢ 5 For $1.00 With Coupon & $5.00 Purchase

Hanover's Coupon — PILLSBURY - Complete PANCAKE MIX 2 lb. Pkg. Other Mkt. Price 82¢ SAVE 33¢ 49¢ EA. LIMIT ONE With Coupon & $5.00 Purchase

Hanover's Coupon — BELL PEPPER Adults Only One Coupon per Family LIMIT ONE 1¢ EACH Valuable Coupon

ABOVE COUPONS GOOD THRU AUG. 4, 1976

JIM'S LIQUORIUM 981-2620 LOW - LOW - PRICE

KEG BEER KEG BEER

DR PEPPER 16 Oz - 6 Pack Reg. or Diet Plus Deposit 99¢

Azteca TEQUILA 5th $3.79 ½ Gal. $9.95 White or Gold

CUV'EE d'Or WINES From Cucamonga Chablis, Vin Rose, Burgundy 5th 99¢

Crown Russo VODKA ½ Gal. $8.99

LUCKY LAGER 12 Pk. Bottles $2.09

Falstaff - Bicentennial 6 Pk. Cans $1.19

Church News

Christian Science

The subject of the Bible lesson-sermon at Christian Science churches in Ontario, Pomona, Claremont, Covina and Glendora this week is "Love," which is emphasized by the reading from Jeremiah: "The Lord hath appeared of old unto me, saying, You, I have loved thee with an everlasting love: therefore with loving kindness have I drawn thee."

"Jesus aided in reconciling man to God by giving man a truer sense of love, the divine principle of Jesus' teachings, and this truer sense of love redeems man from the law of matter, sin, and death by the law of Spirit, — the law of divine love," will be read from "Science and Health with Key to the Scriptures" by Mary Baker Eddy.

All are welcome to attend services at 1429 N. Euclid Ave., Ontario 8 p.m. Wednesday and 10 a.m. Sunday. Sunday school is also at 10 a.m. Sunday. The Bible lesson-sermon may be read at the free Christian Science Reading Room, 1030 W. Fourth St., Ontario, 10 a.m.-5 p.m. Monday through Saturday.

'The Occult'

"The occult," a film which examines the bizarre world of darkness and supernatural phenomenon, will be shown 8:15 p.m. Sunday in the drive-in section of the Malley Community Drive-In Church, Lone Hill Avenue and Covina Boulevard, San Dimas. Hal Lindsey, author of best selling books "The Late Great Planet Earth" and "Satan is Alive and Well on Planet Earth," declares that in witchcraft, astrology, ouija boards and other forms of the occult, people do experience supernatural phenomenon. He feels that interest in these mystical happenings is not just a passing fad but a vital part of the continuing struggle of Satan to usurp the throne of God in the lives of mankind. Admission is free. A free will offering will be received during the evening.

Pastor Wayne Hoglin will bring the morning sermon at both the 8:30 drive-in service and 11 walk-in and drive-in hour. Using as his theme the promise that God loves people no matter what other people may think or do, his title is "Rejected But Not Defeated." Sunday school for all ages is at 9:30 a.m.

Church of the Brethren

Arliss Johnson will be the speaker 10 a.m. Sunday at the La Verne Church of the Brethren, 2425 E St.. James Minnich will assist as worship leader. "Reaching Beyond Your Fingertips" is the Johnson's theme. Since July 1975, he has been director for planned giving in the Development Office at La Verne College. Johnson is the great- grandson of David Kuns, a cofounder of La Verne College.

Step of Faith

Step of Faith, a mixed quartet from Point Loma College in San Diego, will sing at 6 p.m. Sunday in the First Church of the Nazarene, 120 W. Ninth St., Upland. The public is invited. The quartet is composed of Lisa Coe, alto; Michael Havens, tenor; Darlene Millsap, soprano; Brad Oliver, bass; and Jeanette Allen, piano.

Upland Foursquare

"The Fountain of Forgiveness" will be the subject of Pastor Vivian B. Twyford's message Sunday 10:45 a.m. at the Community Foursquare Church, Eighth Street and Campus Avenue, Upland. Holy Communion at 6 p.m. Associate Pastor Rev. Wm. L. Peyton will be in charge. The Upland Gospel Choir, directed by Robert F. Brazell, minister of music, will perform. The public is invited.

Jehovah's Witnesses

The Cucamonga, Montclair, Claremont and Ontario congregations of Jehovah's Witnesses are currently attending a four-day convention at the Hollywood Park Race Track, Inglewood, according to Kar Ban Leung of the Cucamonga congregation. One thousand persons are representing the greater Pomona Valley at this meeting July 29 - Aug. 1.

The theme of the meetings is "Sacred Service." Leung said the program, comprised of Bible lectures, symposiums, discussion periods and full-costume dramas, will focus on the problems facing society today and suggest positive solutions to these problems.

The public lecture scheduled for 2 p.m. Sunday, "Will Serving God Solve Your Problems?" will be delivered by E.R. Brandt, representative of the world headquartaers of Jehovah's Witnesses in Brooklyn, New York. All sessions are free and the public is invited.

Claremont Methodist

Dr. G. Merrill Lenox, executive director of the Pomona Valley Council of Churches and minister of administration at the Claremont United Methodist Church will preach at the 9:15 and 11:05 a.m. Sunday services in the church's round building. His topic will be "The Church We Need and God Wants."

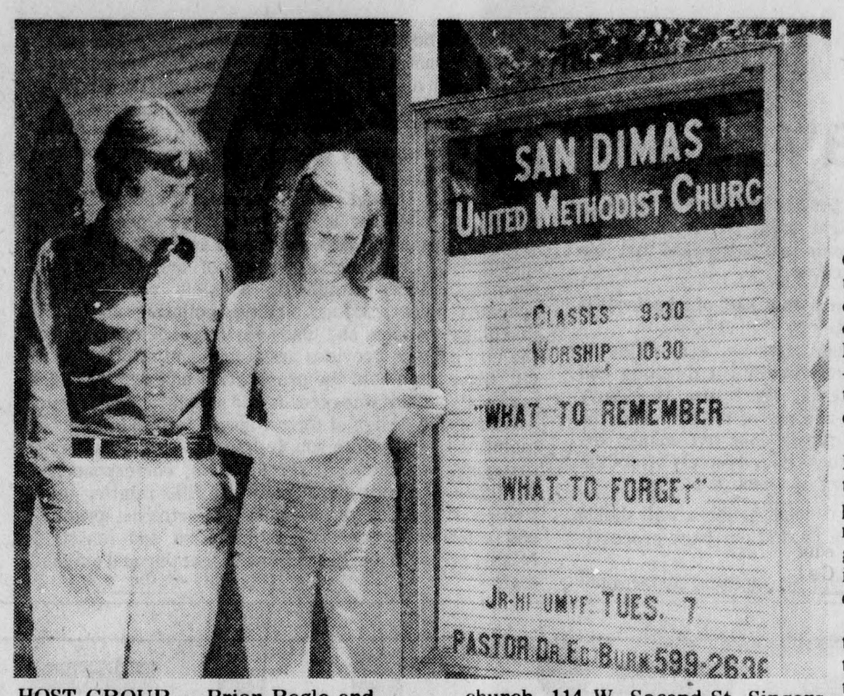

HOST GROUP — Brian Bogle and Denise Cole, members of the San Dimas United Methodist Youth Fellowship, meet to discuss plans for hosting the Juana-Mex Singers from Tijuana, Mexico. The group will appear 7 p.m. Friday at the church, 114 W. Second St. Singers from south of the border will attend a 6:30 p.m. all church potluck and participate in an all church volleyball game at 8:30 p.m. They will stay in the homes of local youth. (Photo by Peggy Olsen)

Rev. Robert Gillogly

Pastor to work for The Villages Inc.

The Rev. Robert R. Gillogly, pastor of the First Presbyterian Church of Upland, has resigned from the pulpit to accept a position as national assistant director of The Villages Inc. in Topeka, Kansas. He will preach his last sermon at the local congregation Aug. 15.

In his new position Rev. Gillogly will help to shape the future of residential child-care in the United States. The Villages Inc. were established in 1964 by Karl Menninger, M.D. for the purpose of providing permanent homes for homeless, neglected and deserted children 10-17 years of age.

One unique feature is the village's "preventive character": creating a home to prevent children from a life of petty crime, reform schools, prison and mental institutions.

Rev. Gillogly will be the director of the two villages already established: one at Eagle Ridge and one near Lawrence, Kansas.

As national assistant director he will serve as a liaison between these two models and others scheduled to open soon: one in September at Elizabethtown, New York and others in Indiana and Texas in 1977.

Both Rev. Gillogly and his wife Barbara feel that this opportunity is an extension of the ministry and mission of the Christian church. In fact, this position came about as the unexpected result of the ministry and mission of the Upland church.

The local congregation endorsed and supports the Alta Loma Girls' Home in partnership with the Good Samaritan Centers. Also, more recently, the local congregation established The Inn in Ontario. Here children who must of necessity be taken from their homes through no fault of their own are housed and cared for by house parents, Mr. and Mrs. John Barnhill, until a foster home can be found for them or they can be returned to their own homes. Prior to the opening of The Inn in 1974 such children had to be taken to juvenile hall in San Bernardino. The Inn is still the only such facility in the West End.

A Pulpit Nominating Committee of 16 members has been selected by the church. The committee has selected George Beardwood as chairman and Grave Hamilton as secretary.

Under the guidance of the Ministerial Relations Committee of Riverside Presbytery, this committee will work to select a new pastor. In the interim the Rev. Robert Flagg, assistant pastor, will assume the pastoral duties assisted by the Rev. Rufus Oakey, pastor emeritus.

Instrumental group to perform Sunday

"Instruments of Praise" from Grace College with representatives from four states will present a special service 7 p.m. Sunday at First Brethren Church, 2600 White Ave., La Verne, announced Pastor Don Carter.

The brass ensemble is currently touring the western United States presenting programs in churches and summer youth camps as representatives of Grace College. The 12-week tour of Iowa, Nebraska, Colorado, Montana, Washington, Oregon and California will conclude with the team's participation in the National Brethren Youth Conference in San Diego, August 8-15.

They include Dave Melton, junior, of South Bend, Indiana, trombone; Fred Bechtel, senior, Minerva, Ohio, trumpet; and Tim Maiuri, sophomore, St. Clair Shores, Michigan, trumpet and guitar. The fourth member is Dave Ehrhardt, of Long Island, New York, who plays the trombone.

Church news

Church news to be published in The San Dimas Press, The La Verne Leader, The Bulletin (Diamond Bar - Rowland Heights - Walnut), The Cucamonga Times, The Upland News or The Montclair Tribune should be sent to the Church Editor, Bonita Publishing Co., P.O. Box 4000, Ontario, CA 91764 at least one week in advance of event.

Religious school sets goal

Temple Sholom of Ontario has set its goal for the religious school as excellence in Jewish education, according to Michael McGaha, first vice - president and chairman of the temple education committee.

To highlight this goal Rabbi A. Yisroel Klein, temple spiritual leader, has prepared a curriculum for nursery through the tenth grades emphasizing Jewish identity and religious orientation.

The first staff meeting of the faculty and Rabbi Klein took place recently, and there will be in - service faculty - rabbi meetings throughout the summer. In addition, teachers will attend the summer institute sponsored by the Los Angeles Bureau of Jewish Education August 24 through September 2, where guest lecturers will focus on topics such as improving teaching competence, classroom management and learning centers.

Registration for the religious school, both Sunday and Weekday, will take place August 29, 10 A.M. to noon, in the social hall, where education committee members will assist parents with registration. Friday 8 p.m. Sabbath services will be held in the sanctuary, followed with an Oneg Shabbat social hour. Saturday services will be 9 a.m.

Temple Sholom is located at 963 W. Sixth St., Ontario, For information, interested persons may call 986-0522.

CHURCH SERVICES
ATTEND
The Church of Your Choice

FIRST SOUTHERN BAPTIST
Church of Cucamonga
7450 Archibald Ave.
Sunday Services
Bible Study 9:45 am
Morning Worship 11 am
Evening Worship 6 pm
Children Church 11 am
Wednesday Bible Study & Prayer - 7 pm
Nursery At All Services
987-3876
Maurice Sowell Jr
PASTOR

BEREAN BIBLE BAPTIST CHURCH
Sunday School 9:45
Morning Worship 11:00
Evening Service 6:00
Wed. Prayer Meeting 7:30
"Bus Ministry"
Phone: 987-7329
7152 AMETHYST STREET
ALTA LOMA
Pastor: A.T. Johnson

CALVARY BAPTIST. . .
. . . a Christ-Centered and Bible Preaching . . .
CHURCH
Schedule of Services
SUNDAY
Sunday School 9:45 am
Morning Worship 11:00 am
Training Service 6:00 pm
Evening Worship 7:00 pm
WEDNESDAY
Prayer and Bible Study 7:00 pm
PRE-SCHOOL K-12
Dr. Philip Bryan Pastor (714) 593-5346
2990 N. Damien Ave. La Verne (714) 593-4672

COME TO CHURCH THIS SUNDAY...
in the cool of the morning, 8:30 a.m.
DRIVE-IN WORSHIP
in the cool of the evening, 8:15 p.m.
DRIVE-IN CHRISTIAN MOVIE
VALLEY COMMUNITY DRIVE-IN CHURCH
Lone Hill Ave. and Covina Blvd.
San Dimas 714-599-6767

Berean Christian Book Store
JULY SPECIALS
on
Bibles - Books - Music
Gift Items
10% Off Purchase of $2.00 & up
Throughout July - With AD
POMONA
(1 Blk. E. of Garey)
180 Pomona Mall East
(714) 622-8908
MONTCLAIR
K-Mart Center
9446 Central Ave.
(714) 621-5064

"The Window Magic People"
Moran DRAPERY STORES

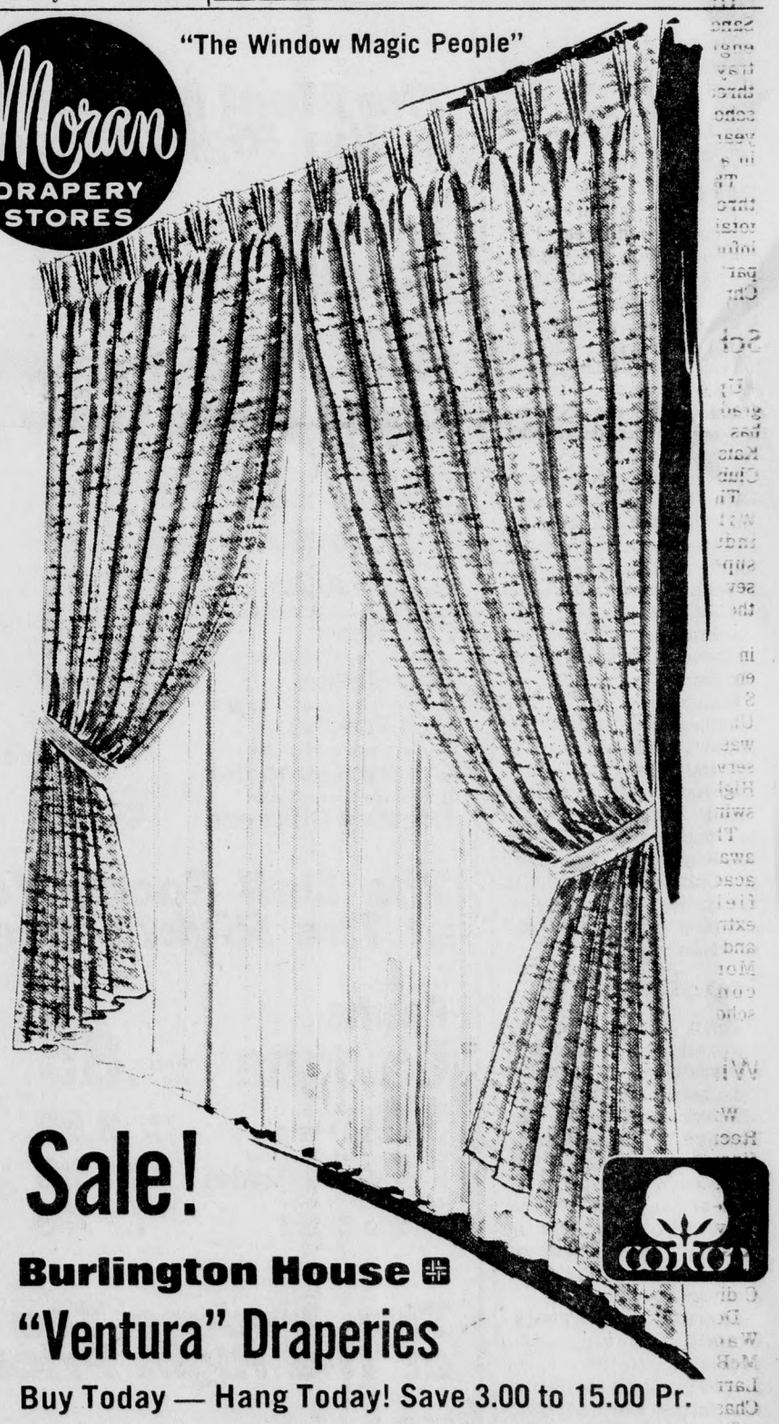

Sale!
Burlington House
"Ventura" Draperies
Buy Today — Hang Today! Save 3.00 to 15.00 Pr.
Save now on beautiful "Ventura" draperies from Burlington House, the style leader for colors, textures, and fabrics. "Ventura" is in stock at all Moran Stores, take them home with you! Heavy textured homespun look in a rayon, cotton, and polyester blend, completely washable! Choice of Celery, Driftwood, Natural, or Gold. (Allow just 3 days for Gold and 95" lengths.) Use your Bank-Americard or Master Charge now and save!

Size	Reg.	Sale
50x84	24.98	21.99
75x84	44.98	37.99
100x84	59.98	49.99
125x84	74.98	63.99
150x84	89.98	74.99
100x95	64.98	54.99
150x95	99.98	84.99
Patio Panel		
100x84	64.98	56.99

Sale Ends August 4th.
• MONTCLAIR PLAZA
Montclair
621-2010
Open Sundays
Moran DRAPERY STORES
"The Window Magic People" — Since 1937

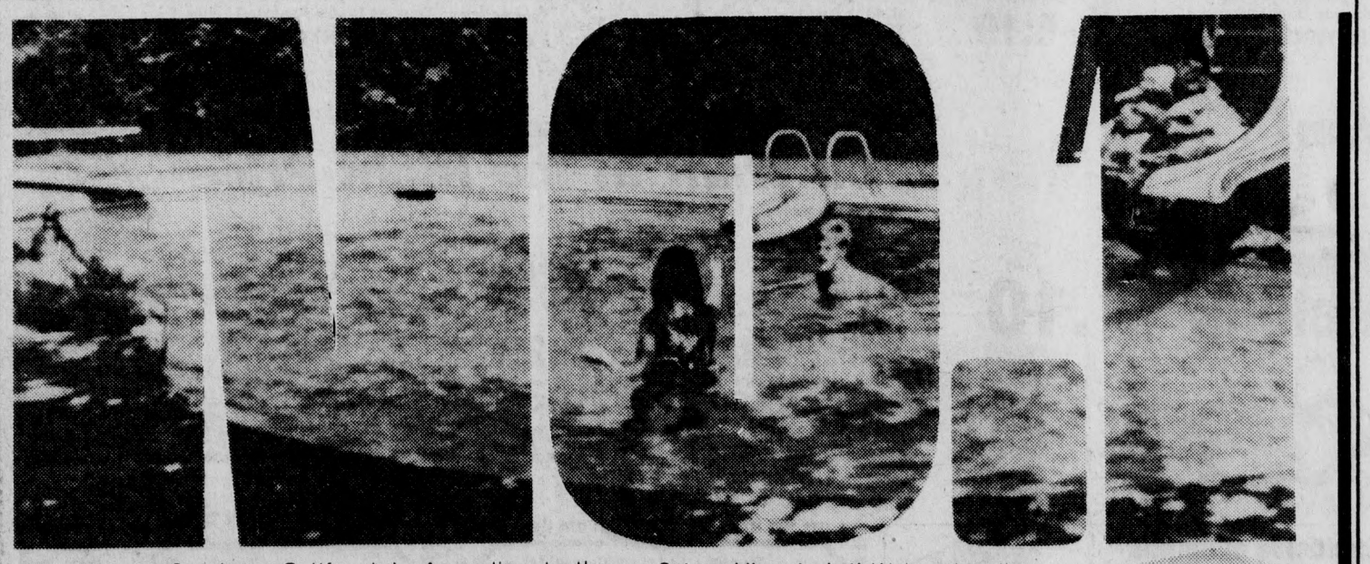

Thank you, Southern California! According to the permit reports for the first four months of 1976...Sunset Pools is No. 1 in So. California! This exciting outcome has urged us to redouble our efforts in sales and service to maintain our position in the world's largest pool marketplace!

We'll continue our successful formula of providing the best pool at the best possible price...and standing behind our product all the way!

To celebrate this happy event, we're going to include this Automatic Pool Cleaner with every pool sold...for a limited time only!

Now! Included With Your Pool "Sunsweep Cleaner"

Get us while we're hot! We're going all out to beat the competition...and our deals will never be better!

To give you the incentive to call, we're offering this beautiful Photo Holder/Cube Clock... a timely gift that also holds your favorite photos....absolutely FREE!...when you get our estimate in the privacy of your own home. (Both homeowners must be present).

LIC. NO. SUNSET POOLS WEST-C53-292317

FREE

Sunset pools
UPLAND - ONTARIO
929 E. FOOTHILL, UPLAND 985-2715
SAN BERNARDINO 889-9419
RIVERSIDE 682-7702

The Town Crier

Rocks ok for parkway?

To help the citizens of Upland better understand their city's responsibilities and services and to get answers on city government, John Shoemaker, Upland community relations coordinator, is bringing City Hall to the people through the courtesy of the Upland News. The column "The Town Crier" is designed to be informative on all issues of city government.

To reach "The Town Crier," write: Community Relations, City of Upland, 460 N. Euclid Ave., Upland, CA 91786. Persons should include their name, address and telephone number. Only initials will be listed in the column.

QUESTION: We have several neighbors who are placing decorative rock in the parkway adjacent to their home. Is this permissible? F.P.

ANSWER: The Upland Municipal Code permits ground cover - lawn or low growing plants and turf that have a maximum height of 16 inches, or ivy or low growing shrubs with maximum height of 24 inches, not loose decorative rocks. The residents will be advised that this is not an approved ground cover.

QUESTION: Can you tell me what kind of a business is a "home occupation?" B.M.

ANSWER: Home occupation means a business that is customarily conducted entirely within a dwelling and carired on by the inhabitants, which use is clearly incidental and secondary to the use of the structure for dwelling purposes and which use does not change the character of the dwelling or does not adversely affect the uses permitted in the district of which it is a part.

QUESTION: Can you tell us what height a wall should be? We plan on building one around our back property. R.A.

ANSWER: First, check with the Building Department as you will need a permit to build the wall. Walls, hedges and fences not to exceed six feet in height, are permitted on or within all rear property lines on interior lots and on or to the rear of all front yard setback lines.

QUESTION: Can you tell us the duties of the purchasing clerk and duplicating equipment operator? M.S.

ANSWER: Upland's purchasing clerk and duplicating equipment operator is Alice Massey. Under general supervision she operates and cleans an offset duplicating machine in producing a variety of one color forms, reports, letters, pamphlets, booklets and bulletins; operates plate making, binding, collating and punch machines; collates and binds various booklets including the city budget; provides assistance and information to city departments on the preparation and duplicating of materials; maintains records and supplies of city forms, assists in the design of forms, issues form numbers and maintains appropriate supply levels; types a variety of materials including purchase orders, correspondence, bid forms and contracts; maintains files relating to activities of the Central Services Department; prepares and sends out requests for quotation and maintains related records; and may process incoming and outgoing mail.

YMCA offering weight training

The West End YMCA is offering a comprehensive weight training program for people 14-20 years of age. Each session will run two months, meeting Monday, Wednesday, and Friday from 7 to 9 p.m.

Instruction will be given by the Y professional staff under the direction of Pat Racine, who has 10 years of weight lifting experience. He has participated in many university-level weight lifting events, both as performer and coach.

Three programs of development will be offered, including circuit training for cardiovascular conditioning; bulk routine for rapidly increased muscle/mass proportions; definitions routines for detailed muscular growth.

For further information, interested persons may contact the YMCA at 215 W. C St., Ontario, 986-5847.

Business Briefs

Donation

Wilmington Savings and Loan Association will donate its temporary office trailor to the Cucamonga District Chamber of Commerce when the association's permanent office in Cucamonga is complete.

New member

Dr. Chang T. Lin is the newest member of the Park Avenue Medical Group, Inc., 4950 San Bernardino St., Montclair.

Born and educated in Taiwan, Dr. Lin spent his United States residency in New York and Massachusetts hospitals. He practiced for three years in Illinois before coming to Montclair. Dr. Lin, his wife and three children reside in Montclair.

Realtor

Donna McLauchlin, an Upland resident, has joined the staff of Changing Times Real Estate, Upland. She and her husband Jim have two children.

RELO

Franklin Stanson of Associated Realty Exchange in Upland recently attended a greater Los Angeles meeting of Inter-City Relocation Service (RELO) members to plan more effective services to transferees moving in and out of the area.

A committee was formally established of Los Angeles (RELO) members to expand local cooperation in this specialized service to people transferring in and out of Los Angeles area communities. The meeting included Associated Realty Exchange.

Stanson stated "RELO members in the greater Los Angeles area specialize in solving the real estate transfer problems of the mobile American family, and together with over 850 fellow members throughout the United States, assist in relocating thousands of families nationwide and overseas each year."

Top shipper

John Pomierski of Upland, who is fleet administrator for General Telephone Company, with offices in Pomona, was honored recently as "Shipper of the Year" by the Valley Transportation Club of San Bernardino at Griswold's restaurant in Claremont. He serves on the club's board of directors.

In presenting the award, Donald Verburg, club president, said, "It is people like John Pomierski who furnish the leadership to get a job done, that make our transportation club one of the best in Southern California."

Pomierski, who has worked for General Telephone since 1959, joined the company as a cable splicer. He subsequently held various management positions and in 1970 became warehouse and transportation administrator. Three years later he assumed his present job as fleet administrator.

Originally from Chicago, Pomierski worked for Illinois Bell Telephone Company for 11 years before coming to California.

The fleet administrator has been active in various civic affairs for many years. His recent activities include his membership in the National Association of Fleet Administrators, the Pacific Coast Electrical Association, Ontario Elks Club and the Upland High School All-Sports Booster Club - Chaffey College Quarterback Club.

Ralphs Right Prices are Low Prices!

Ralphs has the Right Price on every item in every department!

Right Price — U.S. Grade A-Southern Whole Fryers per lb. .41

Right Price — Super Fresh Pack 5 lb. Pkg. Ground Beef per lb. .57

Right Price — Hunt's-Regular Tomato Sauce 8 oz. can .13

Right Price — Quart Jar Best Foods Mayonnaise each .89

The Meat Master Meats You Want at the Right Price

Beef Bottom or Boneless Top Round Steak per lb. 1.28
10-14 lb. Avg. Beef Loin Whole Boneless Top Sirloin per lb. 1.57
Holly Farms-contains: 2 Leg 1/4's w/back-2 Wings 2 Breast 1/2 w/back 2 Necks-1 Back Mixed Fryer Parts per lb. .48
Beef Round Boneless Beef Tip Roast per lb. 1.49
Super Fresh Pack-3 lb. Pkg. Ground Chuck per lb. 1.29
Quick To Fix Beef Cube Steaks per lb. 1.88
Beef Chuck O-Bone Roast per lb. 1.09
Beef Chuck-Clod Style-Boneless Beef Roast per lb. 1.38
Whole or Point Cut-Boneless Beef Brisket per lb. 1.28
Norbest U.S. Grade A-Basted Hen Turkeys per lb. .69
USDA Grade A-20 oz. Frozen Cornish Game Hen ea. 1.29
U.S. Grade A Holly-Fresh Roasting Chickens per lb. .79
Bite Size-Boneless Stew Beef per lb. 1.49
Fresh Rock Fish Fillet per lb. 1.69
Fresh Frozen Defrosted Mahi Mahi Fillet per lb. 1.49
Armour-Butterbasted Turkey Breast per lb. 1.49
Holly Farms-Fresh Drumsticks, Thighs or Fryer Breasts U.S. Grade A Family Pack per lb. .98
New Zealand Leg of Lamb per lb. 1.29
Pork Loin-Rib Cut-Center Cut Pork Chops per lb. 1.89
Pork Shoulder Pork Steaks per lb. 1.59

The Grocery Selection You Want at the Right Price

Treesweet-Pink Grapefruit Juice 46 oz. can .43
Newfangled-Twin Pack Potato Chips Pringle's 9 oz. pkg. .79
Regular or Mint Crest Toothpaste 7 oz. tube .88
Old Fashioned Ralphs Ice Cream half gal. ctn. .89

Health & Beauty

New Improved Rapid Shave 11 oz. can .77
Secret-Dry Formula Anti-Perspirant 5 oz. can .99
Concentrate Prell Shampoo 5 oz. tube 1.35
Regular or Herbal Powder Shower To Shower 8 oz. btl. .99

Frozen Foods

Oriental or Italian Style Ralphs Vegetables 16 oz. pkg. .39
Ore Ida Potato Cubes 2 lb. .59
Morningstar Farms Scramblers 12 oz. pkg. .63
Celeste-Cheese, 8 oz. or Sausage Pizza 9 oz. pkg. .79

Pantry Fillers

Kellogg's Rice Krispies 13 oz. pkg. .69
Pet-Evaporated Skim Milk 13 oz. can .27
Carnation-Assorted Flavors Liquid Slender 10 oz. can .43
Del Monte-Yellow Cling Sliced Peaches 16 oz. can .38
1000 Sheet Rolls Scott Toilet Tissue roll .26
Green Giant French Style Green Beans 16 oz. can .29
Betty Crocker-Mixes Hamburger Helpers pkg. .67
Ralphs Candy Raspberry Sticks 13 oz. pkg. .79
Royal-Assorted Flavors Gelatin Desserts 3 oz. pkg. .18
Golden Whole Kernel Niblets Corn 12 oz. can .29
Macaroni & Cheese Kraft Dinners 7 1/4 oz. pkg. .25
Kellogg's Corn Flakes 18 oz. pkg. .62
Evaporated Pet Milk 13 oz. can .31
Pure Vegetable Crisco Shortening 3 lb. can 1.39
Plain or Iodized Morton's Salt 26 oz. pkg. .18
Duncan Hines-Assorted Layer Cake Mixes 18 1/2 oz. pkg. .59

The Deli Foods You Want at The Right Price

Meat of Beef Ralphs Bologna 10 oz. pkg. .85
Ralphs Single Slice Food American Cheese 12 oz. pkg. 1.09
Wilson-Corn King Canned Ham 5 lb. can 9.69
Claussen's Whole or Half Kosher Dill Pickles quart jar .95
Ralphs Cole Slaw or Potato Salad 14 oz. pkg. .49
Ralphs Whipping Cream 1/2 pint pkg. .47
All Flavors Ralphs Yogurt 8 oz. pkg. .27
Dubuque Oval or Square Canned Ham 3 lb. can 6.19

The Produce You Want at The Right Price

U.S. No. 1 Russet Potatoes 10 lb. cello bag each .55
Sweet Mellow Flavored Honeydew Melons per lb. .10
Plump, Ripe-12 oz. Basket Cherry Tomatoes each .39
Mild, Sweet Brown Onions per lb. .07
Fresh, Crisp Cucumbers each .15
Fresh-1 lb. Cello Bag Clip Top Carrots each .15

The Bakery Treats You Want at the Right Price

Ralphs Exclusive Super Bread 24 oz. loaf .39
White or Bread All Star Bread 16 oz. loaf .29
Ralphs-Hot Dog Buns or Plain Hamburger Buns pkg. of 8 .39
Ralphs-Delicious Angel Food Loaf each .79

Exclusive at Ralphs OFFICIAL 1976 RAMS MEDIA GUIDE
Game Schedule, Radio & TV Schedule, player and game stats and $1.00 off Ralphs Appetite Shoppe Coupon Inside.
ONLY 76¢

Ralphs — Save .08 + .01 Tax with Coupon #810 — Large Size Comet Cleanser 21 oz. pkg. .33 — Limit One Item and One Coupon Per Customer. Coupon Effective July 29 through August 4, 1976 — RIGHT PRICE COUPON

Ralphs — Save .08 with Coupon #811 — Lux-.13 Off Pack Liquid Detergent 22 oz. bottle .59 — Limit One Item and One Coupon Per Customer. Coupon Effective July 29 through August 4, 1976 — RIGHT PRICE COUPON

Prices Effective July 29 through August 4, 1976

We reserve the right to limit or refuse sales to commercial dealer or wholesalers.

*Copyright 1976 by Ralphs Grocery Company All Rights Reserved

Ralphs The Super market — where you get what you want...at The Right Price!

685 W. FOOTHILL BLVD.

West End Weddings

Fisher-Anderson

The Circus Circus Hotel in Las Vegas, Nev., was the setting on July 10 for the marriage of Jodie Fisher, formerly of Montclair, and Floyd Anderson of Scottsdale, Ariz.

The bride is the daughter of Mrs. Joseph C. Fisher of Alta Loma. She graduated in 1973 from Chaffey College and plans to complete her education at Arizona State University.

The son of Mr. and Mrs. Henry Anderson of Scottsdale, the bridegroom graduated in 1968 from Coronado High School in Scottsdale. He is a cashier for Food City Supermarket in Phoenix, Ariz.

Callaway-Blevins

Cathy Jan Callaway of Upland and John David Blevins of Alta Loma were married June 11 in the First United Methodist Church in Upland.

United in the evening, double ring ceremony were the daughter of Mr. and Mrs. Harry Callaway of 2456 Ocean View Drive, Upland, and the son of Mr. and Mrs. William Blevins of 6415 Sacramento Ave., Alta Loma.

The bride graduated in 1974 from Chaffey College, and is a senior at Cal Poly State University, Pomona. The bridegroom, a 1974 graduate of Chaffey College, is manager of Pizza Royal in Walnut.

Frost-Kensinger

Webb Chapel in Claremont was the setting for the marriage of Denise Frost and James Kensinger on June 19.

The bride, daughter of Mr. and Mrs. Jack B. Frost of Upland, graduated in 1974 from Upland High School. She is currently a student at Chaffey College.

The son of Mr. and Mrs. Hayden Kensinger of Ontario, the bridegroom graduated in 1972 from Ontario High School. He is general manager of JoJo's Restaurant in Upland.

Steele-Itson

The First United Methodist Church (Cathedral of the Foothills) in Upland was the setting in June for the marriage of Kathryn Louise Steele of Ontario and Ellis Lee Itson Jr. of Montclair.

The bride, daughter of Mr. and Mrs. Donald D. Steele of Ontario, graduated in 1974 from Chaffey High School.

The son of Mr. and Mrs. Ellis L. Itson Sr., Montclair, the bridegroom graduated in 1971 from Montclair High School and is attending Cal Poly State University, Pomona. He is majoring in music. Itson is employed by Montgomery Wards.

COLLINS
TRADING POST
WESTERN AND ENGLISH
CLOTHING AND TACK
BOOTS-HATS-GIFTS
QUALITY FEED
TO SERVE YOU - THE COLLINS FAMILY
FREE DELIVERY
Vineyard
Baseline
Amethyst
Archibald
Foothill
7166 AMETHYST, ALTA LOMA
987-3113 ½ Block North of Baseline.

Health News. . .

Your Welfare Is Harmed If It Hurts You To Work

By DR. W.P. HELZER, D.C.

Every year elementary teachers attempt to fit children to the desks in their classroom. The purpose of course, being to help the child maintain good posture. Habits of poor posture leave a permanent imprint on the bony framework of the body. If a child is forced to sit at a desk which is either too high or too low for him, he will have to have one shoulder higher than the other in order to write. This position could cause defects in the height of the shoulders and a curvature of the spine.

Dr. Wes Helzer D.C.

Although the possibility for the development of poor posture in children is readily accepted, few people give thought to such a possibility in adults.

Yet, frankly, there are, all over the country, tall people who daily sit at office desks that are too low for the. Many of these people lean on one elbow most of the time.

This habit will not cause poor posture, with distorties of the shoulders and spinal column, as quickly or to the same degree in adults as in children, but it will affect an adult's posture.

There are a great number of people who daily use one arm or shoulder more than the other in excessive physical evertion. Salesmen carry heavy briefcases with samples of merchandise; usually they form the habit of carrying them in the same hand every day, thus pulling the shoulder of that side to a lower level than the other.

Watch the postman as he carries his heavy bag over his shoulder. Are his shoulders at equal level? Then, there are carpenters, painters, engineers, and people engaged in many other endeavors which require great strenuous use of one arm in one definite motion while the other arm is used only slightly.

What effect does this have?

Because muscles which move the arm and shoulder attach to the spinal column, that section of the spinal column becomes an 'anchor point,' with each vigorous effort of the arm and shoulder pulling on it. Such repeated pulling on a section of the spinal column several times a day can gradually distort the spinal column.

Needless to say, a person can't constantly change jobs to alter his work habits. But he can arrange for periodic examinations and to react immediately to any sign of shoulder or arm discomfort.

To keep plugging away with pain and discomfort and the same constant work habit, a person well could, as ironic as it may seem, be rendered unfit to hold the job he painfully labors to keep.

(Note: Dr. Helzer maintains chiropractic offices at 108 East H. Street, Ontario, telephone: 983-1711).

(C) ARS 1974

H.O.M. SALE

McDonald's

The last 3 days of the month are your lucky days to save at McDonald's. You'll find timely buys for the entire family as well as for your home.

FASHIONS DEPT.

98 SKIRTS
Reduced, Sizes 8 To 18, Many styles & colors to choose from
Values to 24.00 ..... $8.99

50 JACKETS
Reduced
Black & Asst. Pastels
Sizes 10 To 18
Values to 45.00 ..... $10.99

Large assortment of long sleeve print
BLOUSES
Sizes 8 to 18
Reg. to 18.00 ..... $9.99

JUNIOR SPORTSWEAR
Capris - Sweaters 50% OFF
Values To 18.00 - 23.00 $8.99 - $11.49

JUNIOR JEANS OR BLOUSES
Jeans sizes 5 to 13, Blouses Long Sleeve
Values to 18.00 ..... $7.99

Small Group
SUMMER SHORTS or TANK TOPS
Values To 13.00 ..... $3.99

Large Selection
Misses, Junior, Half Sizes 50% OFF
DRESSES JUMPSUITS, PANTSUITS
Values 24.00 To 86.00 ..... $11.99 To $42.99

Last 4 Days for Special Price on Fur Trimmed
CAR COATS
Reg. 105.00 ..... $84.00

MISSES SPORTSWEAR CLEARANCE
3 well known makers to choose from 50% OFF
JACKETS, CAPRIS, SKIRTS
Reg. 12.00 to 40.00
Beibe, black and assorted pastels
NOW ..... $11.99 to $19.99

Special Group of
SUMMER SPORTSWEAR
Reduced. Large selection to choose from, White, Green, Blue, Red, Navy, Sizes 8 to 18
Values To 28.00 ..... $4.99 To $17.99

LINGERIE DEPT.

Long Terry
COVERUPS
For Lounge or Pool Wear
Reg. 23.00 ..... $15.99

Cling Free
TAFFETA SLIPS
Reg. 8.00 ..... $6.99

Cling Free
HALF SLIPS
Reg. 6.00 ..... $4.99

Brand Name
FITTED BRIEFS
Reg. 2.65 ..... 3/$6.95

Brand Name
BIKINIS
Reg. 2.35 ..... 3/$6.25

Long Party or
LOUNGE DRESSES
Reg. 26.00 ..... $12.99

SUN DRESSES
Permanent Press
Reg. 18.00 ..... $12.99

Cool
SLEEVELESS DRESSES
Reg. 13.00 ..... $7.99

SLEEPWEAR
Long GOWN
Reg. 14.00 ..... $8.99
Long COAT
Reg. 20.00 ..... $13.99

CHILDRENS DEPT.

GIRLS
MISC. RACK
Girl's tops, shorts, halters, jackets, blouses, Sizes 4-14, Asst. Styles & Colors
Reg. To 3.00 - 14.00..... 1/3 OFF

GIRLS
MISC. RACK
Girl's tops, pants in asst. colors & styles Broken sizes
Reg. To 5.50 - 11.00.. 40% OFF

SHOES

WOMEN'S SHOES
Reg. 18.00 To 28.00
NOW $10.90 To $14.90
Broken sizes, colors, and styles
Reduced to clear

ACCESSORIES

COSMETICS
Lipstick, nail polish, perfume, eyemake-up
Reg. 50¢ To 7.50
SPECIAL
19¢ To $3.99

MEN'S DEPT.

Famous Maker Collar & Crew
KNIT SHIRTS
Stripes & Solids
Reg. To 15.50 ..... $5.99

Men's Clothing
SUITS
Reg. To 130.00 ..... $19.99

SPORT COATS
Reg. 80.00 ..... $9.99

Men's
LEISURE SUITS
Checks and Solids, Broken Sizes
Reg. 60.00 To 75.00 .... $30.00 To $37.50

Men's
LEISURE JACKETS
Broken Sizes
Reg. To 25.00 ..... $9.99

Long & Short Sleeved
SPORTS SHIRTS
Asst. Fancy Prints
S,M,L,XL
Values To 20.00 ..... $3.99

Men's Knit
DRESS SLACKS
Broken Sizes 29 To 40
Reg. To 17.00 ..... $5.99

Short Sleeve Knit
T-SHIRTS
S,M,L,XL
Reg. To 9.00 ..... $1.99

Boys
KNIT SHIRTS
Asst. Styles, Collar, Crew and Tank Tops
Sizes 8-20
Reg. To 6.50 ..... $1.99

McDonald's DEPARTMENT STORE
926 NO. MOUNTAIN AVE., ONTARIO PLAZA
OPEN MONDAYS & FRIDAYS 10 AM TO 9:00 PM
TUESDAY, WEDNESDAY, THURSDAY & SATURDAY 10 AM TO 5:30 PM
SUNDAYS NOON TO 5 PM

FREE GIFT WRAP

- 30 DAY CHARGE
- OPTIONAL CHARGE
- BANKAMERICARD
- MASTER CHARGE
- LAY-A-WAY PLAN

Health Tips

Prevent dry skin

EDITOR'S NOTE: Health Tips is a column of the California Medical Education and Research Foundation, prepared and edited by physician members of the California Medical Association. It is reprinted by this newspaper as a public service.

Wrinkles and dry skin are a part of the normal aging process, but over-exposure to the sun hastens this process. In California, where sun-seeking is a way of life, many people prematurely develop weathered skin. These skin changes are cosmetically unattractive and may become a health problem.

Repeated excessive exposure to the sun's ultraviolet rays causes irreversible damage to the skin. This type of damage is additive and in time it results in visible skin changes. The skin may become dry and wrinkled. Blotchy pigmentation and scaly patches (actinic keratoses) may develop on the face, hands, scalp and other exposed areas.

Because these lesions are sometimes the forerunner of skin cancer, they should be treated by a doctor. These lesions present in small numbers can be removed individually by the doctor. When multiple lesions are present the doctor may prescribe a chemical treatment for the skin of the affected area.

The doctor will perform a biopsy and pathology examination of lesions that he or she suspects may be malignant. If the suspicion is confirmed, the malignancy may be treated by electrosurgery, surgical excision, cryotherapy or radiation therapy. The choice of treatment depends on the type of malignancy and the size and location of the lesion.

Anyone who has had skin cancer or precancerous keratosis should take precautions to prevent additional sun damage. Not all commercial suntan preparations are protective. Your doctor can recommend an appropriate ultraviolet screening cream or lotion for regular use. Remember that the sunscreens may wash off if you go in swimming or if you sweat profusely; they should be reapplied frequently. Clothing offers an excellent protection and hats are important, particularly for the person whose hair is thinning.

There is no doubt that an active outdoor life is conducive to good health. Precautions against weathered skin and the development of skin cancer need not limit a person to a sheltered, sedentary life. Moderation in the amount of sun exposure and a few simple precautions are helpful.

The following points should be kept in mind:

—The summer sun is least likely to damage your skin before 10 a.m. and after 4 p.m.

—If you sunburn easily, cover up after a moderate exposure to the sun.

—Use a sunscreening lotion or cream if you have fair skin. A number of protective creams on the market will screen out the ultraviolet rays. Although you can buy these creams without a prescription, you should ask your doctor to recommend one.

—Do not apply oils such as baby oil or olive oil to your skin when you are exposed to the sun; they increase the damage rather than prevent it.

—The fair-skinned, blue-eyed, light-haired person is especially susceptible to damage from the sun; however, even persons who are dark-skinned or who tan easily and beautifully can develop weathered skin if they are over-exposed to sun year after year.

—Sunlamps, excellent though they are when used under medical supervision to treat certain diseases, can do as much damage as the sun itself if used indiscriminately.

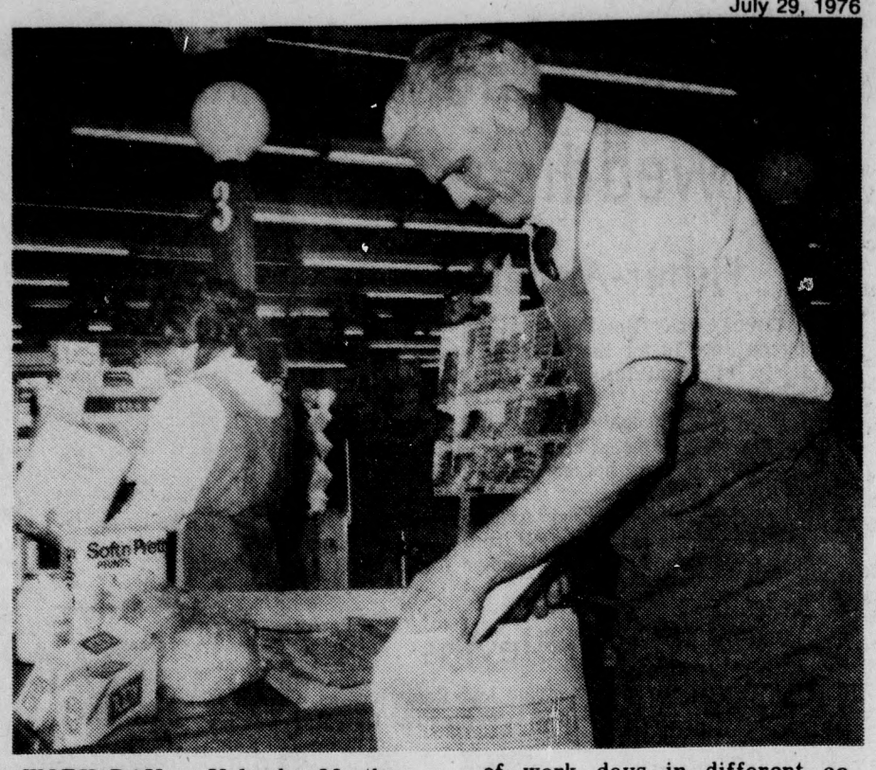

WORK DAY — Uplander Martha Milner checks groceries while Rep. Jim Lloyd (D-35) bags items at Hanover's Ranch Market. Lloyd worked as "box boy" four hours at the Upland market, part of a series of work days in different occupations. The work days have been scheduled in different communities to increase communication with local residents. (Photo by Lynne Locke)

Poisoning an adult problem

Mention the words "Fatal poisoning" and most people think of toddlers with open medicine bottles. Who would ever think accidental poisoning is a problem among grown-ups? Adults should know better. But, according to the president of the National Safety Council (NSC), accidental poisoning is the No. 1 cause of home death among young adults 15-44.

Vincent Tofany, NSC president, points out: "Last year alone the number of fatal posionings in the home for this young adult age bracket was ten times that of the toddler and early teens grouping — 1,900 to 190!" Suicides are not included among these nearly 2,000 casualities.

The safety leader attributed many of these unintentional deaths to "polypharmacy" — the mixing of drugs indiscriminately. "Frequently people will consume a highly hazardous sick-room smorgasbord of doctors' prescriptions, over- the-counter drugs and perhaps a toddy or two to relieve their suffering," Tofany noted. "Popping an anti-acid or antibiotic to reduce flu's queasiness or battle infection followed by a sleeping pill or tranquilizer to induce sleep, washed down by a homemade hot alcoholic beverage all within even one day should be recognized for what it is — hand to mouth self - poisoning," warned Tofany. One drug can greatly increase the effect of the other making the whole greater than the sum of its parts. "Drugs and alcohol can be an infamous synergistic pair, one zooming the strength of the other up 400 to 500 per cent," he explained.

Council statistics show the major identificable accidental poisoning agents in the 15-44 age group to be analgesics (pain killers) and antipyretics (anti-fever) medications, including aspirin, sedatives and hypnotics including barbituates and alcohol.

In recognition of poison prevention, Tofany offers these safe and sane tips concerning medication usage.

— Medicines of any kind — whether prescription or non - prescription — should never be mixed without consulting your doctor or pharmacist first.

— Protect yourself against "polypharmacy" by dealing with a single drug store or outlet that keeps a running account of personal prescriptions as a service to its customers. A good pharmacist will spot and warn you of any potential dangerous drug combinations.

If you have more than one doctor, keep all of them as well as your pharmacist up to date on all the medications you are taking.

— Never take anyone else's prescriptions. What is good for one person is not necesarily good for you and it may even be harmful.

— Never take any medicines in the dark and keep only one night's supply of pills on your night stand to avoid overdosage in a half-wake state.

— Never exceed the dosage listed on the directions label. Too much too soon is a prescription for a death warrant.

— AND NEVER, NEVER mix drugs and alcohol.

Musette's
BANKAMERICARD
master charge
MON- FRI 9:30 to 5:30 SAT 9:30 - 5:00
126 W. "B" St., Downtown Ontario
1 BLK. WEST OF EUCLID, 1 BLK. NORTH OF HOLT
COUPON
FRI. & SAT. ONLY
EXPIRES: 7-31-76
SUMMER DRESSES $9.00
ONE LARGE GROUP * Values to $90.00
SANDALS $9.00
DRESS & WHITE CASUAL * Values 28.00 to 40.00
Musette's

ONTARIO BUILDING MATERIAL
1364 W. HOLT - ONTARIO
983-3066
HOURS: MON. - FRI. 8 to 6, SAT. 7:30 to 4, SUN. 9 to 4
Delivery available anywhere in the Pomona Valley
OPEN SUNDAY
COUPON
ONTARIO BUILDING MATERIALS
EXPIRED: 8-5-76
Decorative
BARK
3 CU. FT. BAG
$1.99 per bag
WITH THIS COUPON
20 or more $1.75 per bag

ONTARIO BUILDING MATERIAL
1364 W. HOLT - ONTARIO
983-3066
HOURS: MON. - FRI. 8 to 6, SAT. 7:30 to 4, SUN. 9 to 4
Delivery available anywhere in the Pomona Valley
OPEN SUNDAY
COUPON
ONTARIO BUILDING MATERIALS
EXPIRED: 8-5-76
RED BLACK or TAN
MANAGER'S SPECIAL
EXPOSED AGGROGATE
BENCH
SAVE 40% NOW $12.00
COMPLETE WITH LEGS
LIMIT ONE PER CUSTOMER
WITH THIS COUPON

ONTARIO BUILDING MATERIAL
1364 W. HOLT - ONTARIO
983-3066
HOURS: MON. - FRI. 8 to 6, SAT. 7:30 to 4, SUN. 9 to 4
Delivery available anywhere in the Pomona Valley
OPEN SUNDAY
COUPON
ONTARIO BUILDING MATERIALS
EXPIRED: 8-5-76
LAWN EDGING
RED, NAT, TAN, GOLD, CHOCOLATE ..... 4 FOR $1
LAWN CURBING
(WITH LIP)
RED, GOLD & TAN ..... 2 FOR $1
WITH THIS COUPON

ONTARIO BUILDING MATERIAL
1364 W. HOLT - ONTARIO
983-3066
HOURS: MON. - FRI. 8 to 6, SAT. 7:30 to 4, SUN. 9 to 4
Delivery available anywhere in the Pomona Valley
OPEN SUNDAY
COUPON
ONTARIO BUILDING MATERIALS
EXPIRED: 8-5-76
BRICK
CONCRETE ..... 7¢
USED ..... 16¢
CLAY ..... 13¢
OLD ENGLISH ..... 14¢

ONTARIO BUILDING MATERIAL
1364 W. HOLT - ONTARIO
983-3066
HOURS: MON. - FRI. 8 to 6, SAT. 7:30 to 4, SUN. 9 to 4
Delivery available anywhere in the Pomona Valley
OPEN SUNDAY
COUPON
ONTARIO BUILDING MATERIALS
EXPIRED: 8-5-76
DECORATIVE ROCK
RED LAVA SCOOP $6.50
BLACK LAVA SCOOP $5.50
PALM SPRINGS GOLD SCOOP $9.00
WHITE ROCK 80 LB. BAG $1.25
GOLD ROCK 80 LB. BAG $1.25

ONTARIO BUILDING MATERIAL
1364 W. HOLT - ONTARIO
983-3066
HOURS: MON. - FRI. 8 to 6, SAT. 7:30 to 4, SUN. 9 to 4
Delivery available anywhere in the Pomona Valley
OPEN SUNDAY
COUPON
ONTARIO BUILDING MATERIALS
EXPIRED: 8-5-76
STEPPING STONES
12" Round, 12x12 square, 12" hex's red, black, tan, choc., natural 3 FOR $1.00
12" Round, Exposed Aggegate black, tan, red 2 FOR $1.00
WITH THIS COUPON

ONTARIO BUILDING MATERIAL
1364 W. HOLT - ONTARIO
983-3066
HOURS: MON. - FRI. 8 to 6, SAT. 7:30 to 4, SUN. 9 to 4
Delivery available anywhere in the Pomona Valley
OPEN SUNDAY
COUPON
ONTARIO BUILDING MATERIALS
EXPIRED: 8-5-76
BONUS COUPON
WE WILL DELIVER ANY ORDER OVER $100.00
INCLUDING SALE ITEMS FOR $5.00
IN CHINO, UPLAND, POMONA, ONTARIO, CUCAMONGA, ALTA LOMA ONLY

Betsy Ross
FOUNTAIN ICE CREAM COFFEE SHOPPE
DID YOU KNOW THAT BETSY ROSS . . .
is celebrating their 50th Anniversary in '76?

Since 1924
RICHARDSON-PETERSON
• FUNERAL DIRECTIONS •
123 West "G" Street, Ontario
986-1196

CAL AUTO STORES
$1 BACK SPECIAL!
FROM DOW 3.48
Buy 2 gallons at our low price and get $1 back from Dow. Save more at Cal Auto Stores!
DOW Dowgard summer/winter coolant/antifreeze
VALVOLINE MOTOR OIL
49c
Finest quality, available in 30 wt. Detergent and non-detergent. BIG SAVINGS on oil filter spouts, oil drain pans, filter wrenches, car ramps, creepers, jack stands, more!
MONTCLAIR WHITTIER
LA PUENTE (2 LOCATIONS)

$100 scholarships awarded to students

Three $100 scholarships were recently awarded to Valley View High School graduates at commencement exercises.

Those receiving the scholarships were: David Nathan McNabb, recipient of the Faculty Scholarship; Susan M. Reece, the Sharon Mayo Scholarship; and Lori A. Phillips, Student of the Year scholarship.

Other special awards were presented to Carol Sterling, John Dailey and Don Green.

Dailey led the flag salute, followed by Darel Griffin, counselor, who sang "God Is" for the invocation. A slide presentation was given by Miss Sterling, highlighting the activities which took place during the school year. Miss Sterling and Lori Phillips developed the slide presentation.

Miss Phillips and McNabb, representing the graduates, presented speeches, thanking the staff and the Chaffey District for providing a school where students are accepted as worthwhile individuals, regardless of their past. Appreciation was expressed for having received a "second chance."

Mike Dirkson, acting superintendent, received the graduating class from Monroe Lair, principal. Diplomas were presented by Raymond Sarrio, member of the Chaffey board of trustees.

Students receiving diplomas were: April A. Bostwick, Timothy S. Cahoun, Michael W. Christensen, Julie Dodson, Scott Doupe, Sylvia Espinoza, Roger Gilkerson, Tina Glenn, Kim Grimsley, Robert Hardin, Richard Hermosillo Jr., Julie Ann Hoschler, Jon Howard and Clifford L. Hylden.

Also Bonnie F. Kleitgen, Suzanne Koebel, Raymond Phillip Kuhr, Betty Jo Lefebvre, Pamela J. Lillywhite, Dalia Madrigal, Janet Emily McDonald, David Nathan McNabb, Michael Norton, Nancy Norton, Joseph Pagano, Deborah Palmer, Robert Parkinson, Bradley Perry, Lori A. Phillips, Karen Philpot, Vicki Ann Proud, Susan M. Reece, Decinda Sarratt and Eva Marie Sneed.

Also Robert J. Stambaugh, Gregory Werner Stenzil, Carol E. Sterling, Diana Lynn Stone, Daniel Kent Thompson, Lura R. Thomas and John Volk.

Also recognized were students who successfully passed the State High School Proficiency Test. They were Bruce K. Barber, Mary Covert, Tad Hino, Daniel Mann, Rory Rattray, Raymond Tatro, Pamela Westlake, Ronald Yett, Clara Wilson and Cynthia Zegar.

Jr. high sign-ups

Alta Loma Junior High School will be open for new student registration during the week of August 16.

With the influx of new homes and children to the area James Dyer, principal, and Mrs. Grace Longson, vice principal, will be active registering new students.

Returning students with schedule problems are also encouraged to visit the campus during the week to remedy any difficulty.

School will open September 13 with over 600 students expected to enroll.

DRAPER MORTUARY
986-1137
811 NORTH MOUNTAIN AVE.
ONTARIO, CALIFORNIA
NEWMAN E. DRAPER, pres.
ESTABLISHED 1898

Local trio win medals in diving

Three divers from the Monte Vista Swim Club of Montclair won five medals this weekend at the SPAAU state diving championships at Edison High School in Huntington Beach.

Christina Lamb of Upland won two medals competing in the 11-12 girls, while Chuck Lovejoy of Montclair took home two medals in the 17 boys category.

The other club winner was Kate Little of Claremont in the 16 girls.

Young Miss Lamb was fifth in the three-meter board with a score of 145.65. She also took seventh in the one-meter board with a score of 153.00.

Lovejoy's score in the three-meter board, 276.45, was good for fourth, and he took a seventh in the one-meter board with a 216.55 count.

Miss Little's one-meter score of 202.85 enabled her to take eighth.

Miss Lamb and Lovejoy will compete in the regional Junior Olympics next weekend at San Diego, according to coach Mike Dixon.

Upland girl named to honor list

Jean Strickland has been named to the dean's honor list at the University of Arizona, Tucson, Ariz. She will be a senior in the fall when she enters the honor's program.

Miss Strickland, daughter of Mrs. William R. Strickland of Upland, is obtaining her secondary and elementary credential in music.

She is a 1972 graduate of Upland High School, where she belonged to the band. She received the Bank of America Award for Performing Arts in 1972. She also was in the State Honor Band, Southern California Honor Band and District and County Honor Bands. Miss Strickland received the first award, upper division for flute, in the John Child Walker Talent Award Competition which was sponsored by the Musician's Club of Pomona Valley in 1972.

Miss Strickland was a member of the West End Symphony Orchestra for five years. She played the flute and piccolo. She has played numerous times as soloist at St. Mark's Episcopal Church in Upland, where she is a member.

STATE FARM INSURANCE
PHONE ME For Your INSURANCE
982-3542
982-0313
DON A. AUFIERO
IN UPLAND
151 N. EUCLID
STATE FARM INSURANCE COMPANIES
Home offices: Bloomington, Illinois

mayfair FINEST QUALITY FOOD MARKETS
WE REDEEM U.S.D.A. FOOD STAMPS
NO SALES TO DEALERS. ALL ADVERTISED ITEMS SUBJECT TO STOCK ON HAND. QUANTITY RIGHTS RESERVED.
PRICES IN THIS AD GOOD WED. JULY 28 THRU TUESDAY AUG. 3 ONLY

"BUTCHER SHOP QUALITY" YOUR GUARANTEE OF SATISFACTION

BLADE CUT, BONE-IN BEEF CHUCK STEAK 59c lb
LARGE END BEEF RIB STEAK LB $1.29
BONE-IN, FULL CUT, BEEF ROUND STEAK 99c lb
SMALL END BEEF RIB ROAST LB $1.59
MEDIUM SIZE, FROZEN, THAWED PORK SPARERIBS $1.19 lb
CENTER CUT CHUCK BEEF 7-BONE ROAST LB. 77c
TRIANGLE CUT BONE-IN ROUND BEEF RUMP ROAST LB. $1.08
CENTER CUT BEEF ROUND STEAK LB $1.09
WILSON CERTIFIED SLICED BACON 12-OZ. PKG. $1.33
WILSON SMOKED OR POLISH SAUSAGE 1-LB. VAC. PAC. $1.69
DELICATESSEN FAVORITES!
BUDDIG'S BEEF, CORNED BEEF, HAM TURKEY, CHICKEN, PASTRAMI CHIPPED MEATS 3-OZ. PKG. 39c
WILSON BEEF FRANKS 12-OZ. PKG. 69c
MAYFRESH TASTY LONGHORN CHEESE LB $1.75
OL' VIRGINIA BRAND TURKEY BOLOGNA 1-LB. PKG. EA 89c
WILSON TENDERMADE HAMS 2 TO 3 LBS. LB. $2.59
MAYFRESH 12-OZ. PKG. BEEF STEAK 99c EA.
FRESH BONELESS FILLETS DOVER SOLE LB $1.79
FRESH BONELESS FILLETS ROCK COD LB $1.49
BONELESS CHUCK SHOULDER FAMILY STEAK LB $1.49
BONELESS CENTER CUT BEEF CHUCK ROAST LB 98c

SAVE 34¢ MAYFRESH 'AA' LARGE EGGS DOZ. WITH COUPON IN AD 49c
MAYFRESH ENGLISH MUFFINS 3 PKGS. OF 6 $1
SAVE 20¢ ON LIGHT IMPERIAL SPREAD 2 8-OZ. TUBS 39c
SAVE 30¢ ON THICK HEINZ KETCHUP 32-OZ. WITH COUPON IN AD 59c
SAVE 10¢ . . . FIESTA VIVA TOWELS BIG ROLL 49c
SAVE 20¢ . . . ORCHID TOILET TISSUE 6 ROLL PACK 89c
SAVE 6¢ . . . SIX FLAVORS HI-C FRUIT DRINKS 46-OZ. CAN 39c
SAVE 11¢ . . . COOKING WESSON OIL 24-OZ. SIZE 75c
SAVE 10¢ . . . LIME SWEETHEART DETERGENT 22-OZ. SIZE 49c
SAVE 20¢ PLAIN/HICKORY/HOT KRAFT BBQ SAUCE 18-OZ. SIZE 49c
DISHWASHING DETERGENT AJAX LIQUID 22-OZ. SIZE 69c

PRODUCE GUARANTEED TO PLEASE
SWEET RIPE LARGE CANTALOUPE LB 15c
RIPE . . . RED PLUMS SWEET JUICY 39c LB.
FIRM . . . CHERRY TOMATOES EXTRA FANCY 39c PER BASKET
U.S. NO. 1 SWEET MILD BROWN ONIONS LB 10c
EXTRA FANCY FRESH RED RADISHES BUN 12c
EXTRA FANCY FRESH GREEN ONIONS BUN 12c
EXTRA FANCY GOLDEN CORN 8 BIG EARS $1.00
GRANNY SMITH APPLES FROM NEW ZEALAND 39c LB.
SWEET JUICY LARGE MELONS HONEYDEWS LB 19c

SAVE 6¢ ON ARDEN, PINT COTTAGE CHEESE 63c
MAYFRESH IMITATION SOUR CREAM 16-OZ. CTN. 39c
USE LIKE SOUR CREAM IMO DRESSING 8-OZ. SIZE 31c
REACH IN . . . FACIAL KLEENEX TISSUE 200 CT. 49c
DILL HALVES OR KOSHER 22-OZ. JAR DEL MONTE PICKLES 63c
BURBANK BROWN CROCK BAKED BEANS 22-OZ. SIZE 55c
KRAFT ZESTY 16-OZ. BTL. ITALIAN DRESSING 69c
MINUTE MAID, REFRIGERATED ORANGE JUICE HALF GAL. 89c
KRAFT, REG. OR FLAVORED MARSHMALLOWS 10½-OZ. SIZE 39c
MALT O' MEAL PUFFED RICE OR PUFFED WHEAT 6-OZ. PKG. 29c
BRISK INSTANT LIPTON TEA 2-OZ. JAR $1.15
15¢ OFF FOR LAUNDRY AJAX DETERGENT GIANT BOX $1.19
FAMOUS FLAVOR HEINZ 57 SAUCE 10-OZ. SIZE 89c
SIX VARIETIES, LOVIN' SPOONFULS PURINA CAT FOOD 12½-OZ. CAN 29c
KNUDSEN PARTY TIME ICE CREAM HALF GAL. FLAT 99c

FROZEN FOOD SPECIALS!
SAVE 23¢ . . . CUT GREEN BEANS•CORN•MIXED•PEAS•PEAS & CARROTS TABLE-TESTED VEGETABLES 3 20-OZ. PKGS. $1.00
SAVE 20¢, TASTY SUNKIST LEMONADE 6 6-OZ. CANS $1.00
SAVE 12¢, TREESWEET ORANGE JUICE 12-OZ. CAN 49c
SAVE 6¢, TROPICAL RED HAWAIIAN PUNCH 16-OZ. CAN 79c
REG. PKG. CELESTE PIZZA •CHEESE •HAMBURGER •DELUXE COMBINATION 79c
JOHNSTON BANANA, DUTCH CHOC. CREAM PIES 26-OZ. EACH $1.29
ORE-IDA TASTY 2-LB. PKG. POTATO CUBES EA 59c
SAVE 20¢ ROYAL OCCASION TABLE WINES •BURGUNDY • CHABLIS BLANC •PINK CHABLIS •RHINE • VIN ROSE $1.19 MAGNUM
80-PROOF WOLFSCHMIDT VODKA ½ GAL. $9.99
86 PROOF HALF GAL. GILBEY GIN $9.99
CANADIAN 80 PROOF BLACK VELVET FIFTH $5.69
80 PROOF WHITE OR AMBER BACARDI RUM QT. $6.59

SAVE 64¢ WITH COUPONS
MAYFAIR COUPON
WITH THIS COUPON & MINIMUM $5.00 ORDER
MAYFRESH GRADE 'AA' LARGE EGGS DOZ. IN CTN. 49c
COUPON GOOD JULY 28 THRU AUG. 3, 1976. WITH MINIMUM $5.00 ORDER EXCLUDING DAIRY, LIQUOR & TOBACCO PRODUCTS. LIMIT ONE.
MAYFAIR COUPON
WITH THIS COUPON & MINIMUM $5.00 ORDER
RICH & THICK HEINZ KETCHUP BIG 32-OZ. SIZE 59c
COUPON GOOD JULY 28 THRU AUG. 3, 1976. WITH MINIMUM $5.00 ORDER EXCLUDING DAIRY, LIQUOR & TOBACCO PRODUCTS. LIMIT ONE.

CUCAMONGA 9477 Foothill Blvd. • MONTCLAIR 9850 Central Ave.

Things to see and do in the Southland

Community fairs, drag races and rough water swims are among the July 29-Aug. 8 activities listed below (subject to change without notice), as compiled by the Automobile Club of Southern California.

Of special interest are Los Angeles' Festival in Black as well as surfside competitions in Hermosa Beach, Long Beach, Manhattan Beach, Redondo Beach and Torrance.

ANAHEIM: Eighth annual Anaheim Choral Festival; 8 p.m. at Pearson Park Theatre, on Sycamore Street between Harbor Boulevard and Lemon Street, July 31 (admission free).

Ringling Brothers and Barnum & Bailey Circus; various hours, Aug. 5-17 at the Convention Center (paid admission).

The Angels play Chicago, July 30-31, 7:30 p.m., and Aug. 1, 1 p.m., at Anaheim Stadium.

BELL GARDENS: 15th annual Community Fair; various hours at Bell Gardens Park, Loveland Street and Perry Road, Aug. 5-8 (free grounds admission).

BISHOP: Annual Homecoming Barbecue Festival, including a street dance; 5 p.m. at Bishop City Park, July 31 (paid admission).

CHERRY VALLEY: "U-Pick" Cherry Harvesting, with growers supplying buckets and ladders (but no take-home containers); at Mile High Ranch, five miles north of city, about 75 miles east of Los Angeles off Interstate 10 or Routes 60 and 79, through Aug. 1 (pick at popular prices).

EAST IRVINE: 10th annual U.S. Professional Dragster Championships, involving drivers of top fuel dragsters, funny cars, pro stock and pro comp cars; various times at the Orange County International Raceway, Santa Ana Freeway at Sand Canyon Avenue, July 30-31 (paid admission and pit passes — call 714-552-5511 for details).

HERMOSA BEACH: 14th annual International Surf Festival, including a junior queen contest, two-mile pier-to-pier rough water swim and lifeguard championship events; various times at Hermosa Beach and Pier, July 30-Aug. 1 (free admission and spectator viewing — call 213-545-4502 for details).

LAGUNA BEACH: Animation Festival, showcasing some of the world's most extraordinary animated short films; various times at the Laguna Moulton Theatre through Aug. 4 (call 714-494-8021 for details).

LA HABRA: 27th annual Lions Club Corn Festival, including booths, games, entertainment and a parade (east on La Habra Blvd from Idaho St., 10 a.m. Aug. 7); 6 p.m. to midnight Aug. 6 and 8 a.m. to midnight Aug. 7 at El Centro Park, Cypress Street and Florence Avenue (free grounds admission).

LAKE HUGHES: 28th annual 49'er Days, featuring games, entertainment and a parade (east on Elizabeth Lake Road from Lake Hughes Road, 11 a.m. July 31); 11 a.m.-1 p.m. July 31-Aug. 1 at the Community Center, 17270 Elizabeth Lake Rd. (free admission — call 805-724-2262 for details).

LONG BEACH: 11th annual California International Sea Festival, highlighting drag boat racing, 10-mile beach run, lifeguard championships, Catalina ski race, model sailboat regatta and sand sculpture contest; various hours and locations, Aug. 6-22 (many events free — call 213-437-3101 for details).

Southern California Summer Craft Festival, featuring 400 artisans displaying their work, plus food and entertainment; 3-10 p.m. Aug. 7 and 10 a.m. to 10 p.m. Aug. 7-8 at the Arena. (Fee charged).

13th annual International Karate Championships; 8 a.m. to 6 p.m. July 31-Aug. 1 at the Arena (paid admission).

LOS ANGELES: Kiosko Concerts in the Plaza; 2 p.m. Sundays through Sept. 5 at Plaza Park, Olvera Street (admission free — call 213-628-3562 for details).

Los Angeles Shakespeare Festival, offering performance at many locations in the greater Los Angeles area; various times through Sept. 5 (admission free — call 213-469-3974 for details).

Ninth annual Festival in Black, including art, entertainment and exhibits; 1-10 p.m. Aug. 6, 10 a.m. to 10 p.m. Aug. 7-8, MacArthur Park, Wilshire Boulevard and Alvarado Street (admission free).

The Liberty Ruby, one of the world's largest rubies, sculptured in the form of the Liberty Bell; 10 a.m.-5 p.m. (Tues.-Sun.) at the Natural History Museum, Exposition Park, through Aug. 24 (admission free).

The Dodgers play Houston Aug. 2-4, 7:30 p.m.; Cincinnati Aug. 5-6, 7:30 p.m.; Aug. 7, 7 p.m., and Aug. 8, 1 p.m., at Dodger Stadium.

MANHATTAN BEACH: 14th annual International Surf Festival, including a mixed beach volleyball tournament, sand castle design contest and lifeguard championship events; various times at Manhattan Beach, July 22-29 - Aug. 1 (free admission and spectator viewing — call 213-545-4502 for details).

MISSION VIEJO: 18th annual Mission Viejo Invitational Swimming Championships, with preliminary heats at 10 a.m. and finals at 5 p.m., July 30-Aug. 1 at the Swim Complex, 27341 Trabuco Pl. (Admission charged).

OXNARD: 16th annual Sports Festival, offering a variety of activities and events; various times through Aug. 9 (free participation and observation — call 805-483-2481 for details).

PERRIS: 50th annual Perris Valley Lions Festival; various hours July 29-Aug. 1, D Street and San Jacinto Avenue. (free grounds admission — call 714-657-2461 for details).

POMONA: Appaloosa Horse Show; 8 a.m. July 31 and 6 p.m. Aug. 1 at the Carnation Ring, Fairgrounds, McKinley and White avenues. (admission free).

REDONDO BEACH: 14th annual International Surf Festival, including a junior king contest, Hawaiian outrigger canoe races and youth swims; various times at Redondo Beach and Pier, July 30-Aug. 1 (free admission and viewing — call 213-545-4502 for details).

SAN DIEGO: Custom Van and Truck Show; various hours July 30-Aug. 1 at the Community Concourse, San Diego Convention and Performing Arts Center, 202 C St. (Admission charged — call 714-637-6730 for details.

"Our Sun, the Star" and "Rivers of North America," a Bicentennial salute to U.S. history; various times at the Reuben H. Fleet Space Theater, Balboa Park through Sept. 30 (paid admission — call 714-238-1168 for details).

Weekend Puppet Shows; 1:30 and 2:30 p.m. (Fri.-Sun.) at the Puppet Theatre, Balboa Park, through Sept. 6 (Small admission).

The Padres play Houston Aug. 5-7, 7 p.m., and Aug. 8, 1 p.m., at San Diego Stadium.

THOUSAND OAKS: Dallas Cowboys' public workouts; 10 a.m. and 3 p.m. at the North Practice Field, California Lutheran College on Olsen Road through Aug. 13 (free spectator admission).

TORRANCE: 14th annual International Surf Festival, including a two-mile beach run for youngsters and adults plus various lifeguard championship events; 9 a.m. and 8 p.m. at Torrance Beach July 31 (free admission).

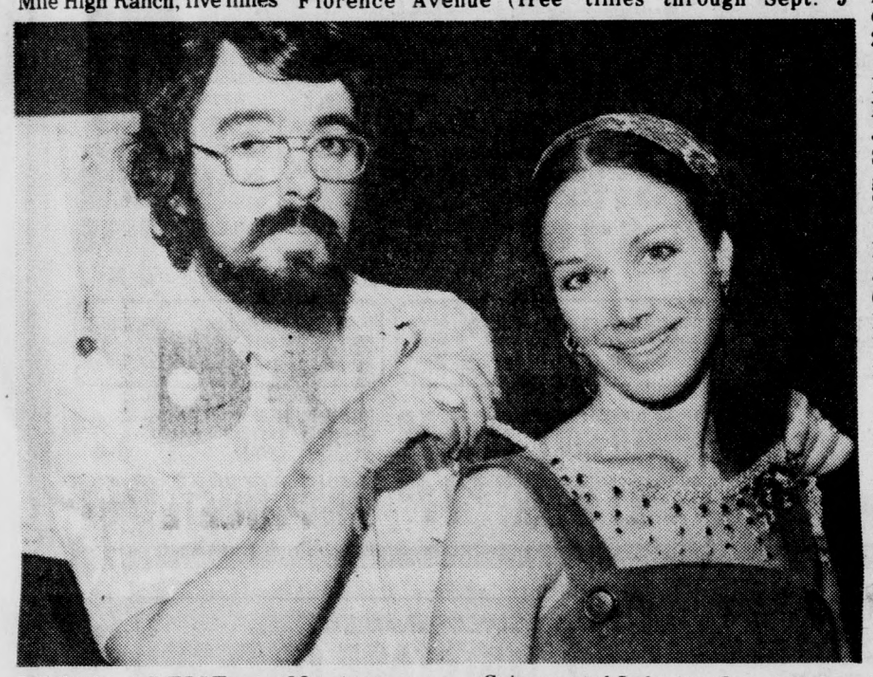

LOCAL ARTIST — Masters candidate and high school art instructor Hugh O'Connell of Upland displays his Greek - inspired silver and garnet necklace now on view in Design West '76 at the California State Museum of Science and Industry, Los Angeles, through Aug. 15. The annual showing features selected design projects from students in 13 Southern California colleges and art schools.

Hepburn, Heston to star

Katharine Hepburn will open the tenth anniversary season for the Center Theatre Group at the Ahmanson Theatre Oct. 13 in a new comedy, "A Matter of Gravity," by Enid Bagnold, it has been announced by Managing Director Robert Fryer.

Another highlight of the 1976-1977 season will be Charleston Heston starring in Eugene O'Neill's Pulitzer Prizewinning drama, "Long Day's Journey into Night," to be directed by Peter Wood.

Prices Good Thru Tues., Aug. 3rd
While Stocks Last! We Reserve the Right to Limit Quantities. No Sales to Dealers.

Thrifty DRUG AND DISCOUNT STORES

WHILE STOCKS LAST!
MAGICUBES
Package of 3 fantastic Magicubes gives you 12 guaranteed flashes!
SAVE AT THIS SUPER PRICE
1.33
12 FLASHES

PHOTO FINISHING
FAULT-FREE GUARANTEE
IF YOU'RE NOT SATISFIED WITH YOUR PRINTS WE'LL REFUND YOUR MONEY!
If you don't like the print film processed in our plant from your negative, bring it back with original envelope & receipt in 30 days for full print price cash refund.
DATE-A-PRINT SERVICE, TOO! Month & Year on Each Print at No Extra Charge

• STRAWBERRY • APRICOT/ PINEAPPLE
47c ea.
KERN'S PRESERVES
Delicious Taste Treat!

43c
NALLEY CHILI 'N BEANS
Hearty and Nutritious meal!

• 1½ OZ. ONION • 2 OZ. CHICKEN NOODLE
12c ea.
WYLER'S SOUP MIX
Delicious and tasty!

27c
APPLETIME APPLE SAUCE
Tastes Like Home Made!

• FRENCH • ITALIAN • THOUSAND ISLAND
69c ea.
WISHBONE SALAD DRESSING
Family Favorites—Try Each!

PRICE INCLUDES 40c OFF LABEL
99c ea.
BRECK SHAMPOO
For Dry, Normal, Oily Hair

1.29
CLAIROL LOVING CARE
Hair Color Lotion-Non Peroxide.

2.49
PREPARATION H SUPPOSITORIES
Shrink Hemorrhoids, Relieve Pain

BOTTLE OF 200
1.49
BAYER ASPIRIN
Fast Pain Relief

99c ea.
CLEARASIL MEDICATION
Tint and Cream or Vanishing Formula Cream

1.29 ea.
PHILLIPS MILK OF MAGNESIA
Plain or Mint Flavor

ONTARIO — N. Mountain Ave. Ontario Plaza
ONTARIO — Euclid & "G" Streets
UPLAND — 157 E. Foothill Blvd. at Euclid Ave.
LA VERNE — Foothill & Wheeler Rd.
SAN DIMAS — E. Bonita Ave. at San Dimas Ave.—Puddingstone Center

SWIMMING POOLS

12'x36" POOL & FILTER $109.88
SAVE!
18'x4' TO 5' DEEP POOL KIT Incl. Filter, Ladder, Skimmer, Test Kit $369

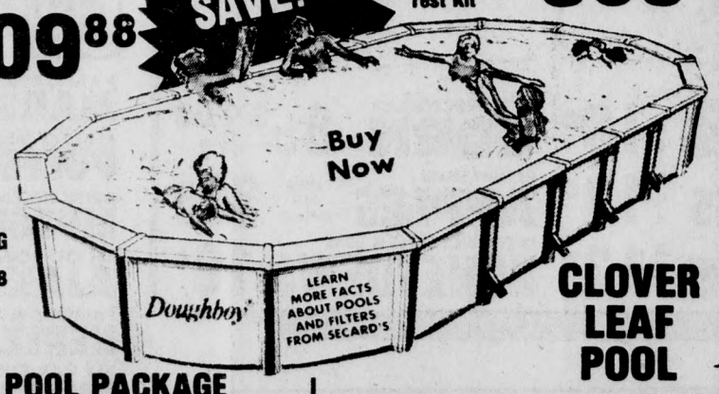

21 SQ. FT. DECKING $74.88
15'x30' OVAL POOL PACKAGE Incl. ¾ H. P. Filter $899.00
CLOVER LEAF POOL HUGE 28 ft. x 26 ft. 4 ft. to 7 ft DEEP REG. $999 NOW $799
24'x12'x4' OVAL POOL PKG. Inc. ½ H.P. Filter, Ladder, Skimmer, Test Kit $619.88
MOST LINERS IN STOCK AT OUR NEW LOW PRICES

Secard Pools — PICO RIVERA • ORANGE • VAN NUYS • SAN BERNARDINO • POMONA
4331 E. MISSION, POMONA — 1 MILE WEST OF CENTRAL ACROSS FROM THE MISSION DRIVE-IN THEATRE 627-1459
SAN BERNARDINO 960 N. WATERMAN 884-4101
HOURS: DAILY 10:30-7:00 • SAT. 10:00-6:00 • SUN. 12:00-5:00

IF you haven't found A-MART, you haven't found a new way to save money on
HARDWARE & LUMBER! (Home Projects—Unlimited)
A-MART
10435 Mills Ave
Montclair PH. 624-1663

DINNER... $2.59 EACH PLUS TAX
SPECIAL COUPON OFFER
OFFER GOOD FOR 1, 2, 3, 4, 5 OR 6 PERSONS
(VALID ANY DAY THRU SUNDAY, AUGUST 8)
(NOT VALID FOR BANQUETS)
Sir George's
• 15 HOT ITEMS • 12 SALADS • CHILDREN'S PRICES
• DINNER SERVED MON. THRU SAT. 4 PM-8:30 PM SUNDAY — 11 AM-8:30 PM
POMONA - 2072 No. Garey (at LaVerne) Phone 593-3618
BRING THIS COUPON WITH YOU

Housewives for ERA work for amendment

Anne Follis likes the word "housewife." Her group — Housewives for ERA — is working for passage of the Equal Rights Amendment. "We housewives need the protection of ERA as much as other women do," she says in discussing how she feels about the amendment in the July issue of Woman's Day.

In the past three years, this young minister's wife, who is the mother of two small children, has been told that she is part of a Communist conspiracy, the devil's agent and a sinister force dedicated to the destruction of marriage, family life and the sanctity of the home.

Her husband is pastor of the Countryside United Methodist Church, a few miles outside the Champaign-Urbana area, and is working toward a Ph.D at the University of Illinois. She teaches a Bible class for women and likes to dwell on strong women in the Old Testament. "There's nothing in the Bible, as I understand it," she says, "that says women should be second-class citizens. Jesus treated women with respect."

She is indignant about the charge that ERA will force women out of their homes, that ERA supporters scorn the role of housewife. "Not once has anyone tried to talk me into getting a job or made me feel inferior about being a housewife," she says. Besides, "this distinction between housewives and working women makes me laugh. What's the idea that housewives don't work?"

But there is controversy and misunderstanding and the need to inform women of the true meaning of the proposed amendment. As the organizer of Housewives for ERA in her district, Mrs. Follis relates: "We started out small — there were six women at our first meeting. In three months we were up to 40 members and going strong." She brings up the questions housewives usually ask about ERA — and her answers:

Why do we need the Equal Rights Amendment? Because discrimination against women is deeply embedded in our laws, and the protection of a constitutional amendment is necessary to eliminate the inequities, she says.

Will ERA take away a woman's right to be supported by her husband? According to Mrs. Follis, her unpaid services will finally be recognized as a real contribution to the family's welfare, one entitling her to financial support. Her favorite theme is that ERA is not a threat to the traditional roles of women.

Prices Good Thru Tues., Aug. 3rd
While Stocks Last! We Reserve the Right to Limit Quantities. No Sales to Dealers.

Thrifty
DRUG AND DISCOUNT STORES

COMPARE TO JEWELRY SELLING FOR $2 AND $3

NECKLACES EARRINGS BRACELETS PINS

28c ea.

FASHION JEWELRY

Great new looks for all your summer fashions! Come see what only 28c will buy in current style costume jewelry. In sparkling metals and bright colors to liven up every outfit.

HURRY IN! FIRST COME FIRST SERVED!

FANTASTIC PURCHASE 44c ea.

- LIQUID MAKEUP
- PRESSED POWDER
- CHEEK GEL
- CHEEK CRAYON
- LIPSTICK
- LIPGLOSS
- CREME EYE SHADOW
- EYE CRAYON
- NAIL GLOSS

TUSSY COSMETIC PRODUCTS

An exciting collection of quality makeup products, in a total of 57 glamorous shades to complement any skin tone including the new Cheek Crayons. A gigantic special purchase makes this low price possible. For limited time only!

WHILE STOCKS LAST!

STAY IN SHAPE WITH THE BODY EXERCISER!

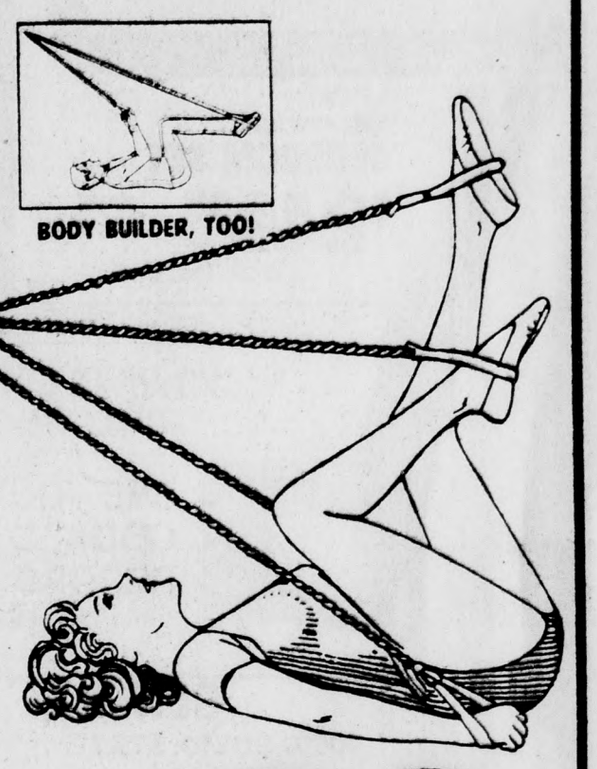

BODY BUILDER, TOO!

NOW ONLY 88c

OUR LOWEST PRICE EVER!

Ready to use in seconds - just attach to door knob & exercise without any bulky apparatus. Use in just about any room in your home. Now at our lowest price ever! Hurry in today!

REG. 2.99 1.99

50'x½" GERING GARDEN HOSE

Save 1.00 on Thrifty's best selling garden hose. Famous Gering quality, a full 50 ft. with ½ in. diameter. Now at our lowest price of the year in time for hot weather.

MINI-HUTCH OR BOOKCASE | ENTERTAINMENT CENTER | GARDEN CENTER

SAVE 5.00 REG. 14.96 9.96

MOBILE 3-SHELF METAL UNIT/CASTERS

Handsome 3-shelf unit finished in walnut color with decorative black posts & finials. Easy-roll casters to move it anywhere! 34"H, 24"W. Buy!

REG. 89c PR. COMFORT TOP KNEE-HIGHS 39c PR.
No Ridge, No Bind

29c PR.

Lady Wilshire

KNEE-HIGH NYLONS

Your chance to save on cool, comfortable Lady Wilshire Knee-Hi's in 2 styles with reinforced toe. Suntan or Coffee. Super buy!

BUY 3 AND SAVE OVER 1.00!

REG. 3 FOR 2.07

3 FOR 99c

GLASS ASH TRAYS

Great buys at their original price - now even lower! Sparkling glass in clear or amber. 5".

72x90 INCHES 5.99

BEACON ACRYLIC BLANKETS

Fantasy solid color acrylic blankets in blue, green or gold. Machine washable and dryable.

FOR DOGS AND CATS 77c

PET FLEA COLLARS

Vaporette flea collars for dogs & cats kill for 90 days, aid in tick control.

REG. 4 FOR 1.96

4 FOR 1.00

BIC WRITING PENS

Fine point pens in Blue, Black or Red. Now almost ½ off for limited time.

REG. 3.98 2.98

CRICKET KEEPER

Butane disposable lighter plus convenient cigarette pouch - now at 1.00 off!

QUART

4.69

DOMINION RARE CANADIAN WHISKY

Light bodied, full flavored!

CAN YOU BELIEVE THIS PRICE?

A CORK-CAPPED PREMIUM WINE FROM NO. CALIF!

MONTCALM GRENACHE ROSE' WINE

FIFTH 59c

Fine premium wine whose rich color, bouquet & full flavor bespeak a rose in full flower. Corked like all better wines!

WHILE STOCKS LAST!

NATURAL CIDER VINEGAR WITH LECITHIN, B-6 AND KELP

1.99 CAPSULES

Natural cider vinegar with Lecithin, Kelp & B-6 diet supplement. Thrifty buy!

1.95

FOUNTAIN SYRINGE

Tiny flows don't affect serviceability or wear. Save in special! Model 2-S.

REG. 39c 4x6" 27c

SCOURING PAD

Popular Scotch Brite scouring pad cleans & brightens your pots and pans fast.

1.99

8 FT. BORDER FENCE

Colorfast white plastic. Won't rust, fits all contours. Protects! Interlocks.

"BUD SMOKERS" 2.45

BOX OF 50 CIGARS

Tops in smoking pleasure. Enjoy their fine flavor at less than 5c a cigar. Save!

12 OZ. CANS

12 FOR 2.95

PABST BLUE RIBBON

Old time flavor in a great tasting beer.

POMONA — 2487 N. Towne Ave. Towne & Country Center

POMONA — 606 E. Holt Ave. at San Antonio Ave.

MONTCLAIR — 5200 North Plaza Lane Montclair Plaza

DIAMOND BAR — Diamond Bar Blvd. & Cold Spring Lane

ROWLAND HEIGHTS — E. Colima at Nogales Rowland Plaza

GLENMEADE — Pipeline Ave. at Carbon Cnyn. Rd. & Merrill, Chino

CHINO — Central Ave. at No Distilled Spirits at this store

3 DAY PARKING LOT SALE

$AVE

LIKE NEVER BEFORE DURING THIS ONCE A YEAR EVENT. COME AND BROWSE TO YOUR HEART'S CONTENT AND ENJOY FREE COFFEE FOR YOURSELF AND ICE COLD POPSICLES FOR YOUR CHILDREN.
CHILDREN MUST BE WITH ADULTS.

THURSDAY 5-9PM FRIDAY 9-9PM, SATURDAY 9-6
JULY 29 THRU JULY 31

Montclair FURNITURE & APPLIANCE Center

6 PIECE
Early American
BEDROOM SET
$249.95 SAVE $50.00
While They Last!

HOTPOINT UPRIGHT FREEZERS
15 CU. FT.
Starting at...
$245.00
WHILE THEY LAST!

MICROWAVE OVEN DEMONSTRATION
FRIDAY EVENING FROM 5-9 PM.

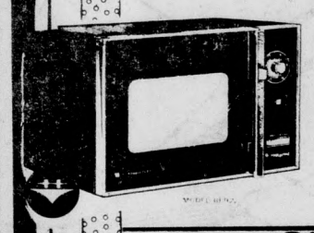

SEE YOUR FAVORITE FOODS COOKED TO PERFECTION IN RECORD BREAKING TIME.
(FREE SAMPLES)

HEAVY DUTY BEDFRAMES
WITH CASTERS • TWIN OR FULL
Regular $13.95

NOW $9.99
WHILE THEY LAST

EARLY AMERICAN BOSTON ROCKERS
$19.95
WHILE THEY LAST

Similar to illustration

GENERAL ELECTRIC
100% SOLID STATE 19"
COLOR PORTABLE TV 2 ONLY ..... $319.95 SAVE $50.00
12" BLACK & WHITE
PORTABLE TV ..... $79.95 WHILE THEY LAST

FULLY AUTOMATIC WASHERS
STARTING AT
$249.95
WHILE THEY LAST

FREE!

20-23 LB. Sugar Cured HAM or Shelton TURKEY
Two to be given away everyday during this Sale! Drawing will be held THURS. 8:30 PM, FRI. 8:30 PM and SAT. 5:00 PM. Winner need not be present to win. No purchase necessary. ADULTS ONLY Please
COME IN AND REGISTER NOW!

30" HARVEST GOLD OR WHITE
GAS RANGE
$199.95
2 ONLY
WHILE THEY LAST!

HOTPOINT 12 CU. FT. REFRIGERATOR
Reg. $239.95
$209.95
THREE DAYS ONLY

KING SIZE MATTRESS SETS
STARTING AT
$149.95
REG. $229.95 (LIMITED QUAN.)

TWIN SIZE MATTRESS AND BOX SPRINGS
SAVE $50.00
NOW ONLY $79.95
FULL SIZE SETS $99.95

HOOVER UPRIGHT VACUUM
WITH HEADLIGHT & 4 POS. HEIGHT ADJ. & 2 SPEED MOTOR
A FREE SET OF ATTACHMENTS INCLUDED MODEL U4085
$89.95 SAVE $30.00
WHILE THEY LAST

HOT POINT AIR CONDITIONERS
3 DAYS ONLY WHILE THEY LAST

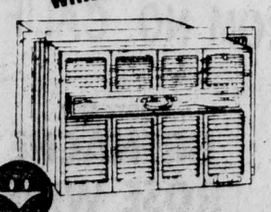

115V-7½ - 12 AMP
6000 BTU's $189.95
12,000 BTU's $259.95
230 VOLT
18,000 BTU's $269.95
23,000 BTU's $339.95

DINETTE EVENT

SIMILAR TO ILLUSTRATION

HANDSOME
5 PIECE DINETTE SETS
starting at
$59.95

Montclair FURNITURE & APPLIANCE Center

4609 HOLT BLVD. MONTCLAIR
PHONE 624-3419 OR 624-0210
MON., TUES., WED., THURS., SAT., 9-6
FRI. 9-9 CLOSED SUNDAY
WE URGE YOU TO ATTEND THE CHURCH OF YOUR CHOICE

WE HONOR master charge THE INTERBANK CARD
BANKAMERICARD

Montclair FURNITURE & APPLIANCE Center

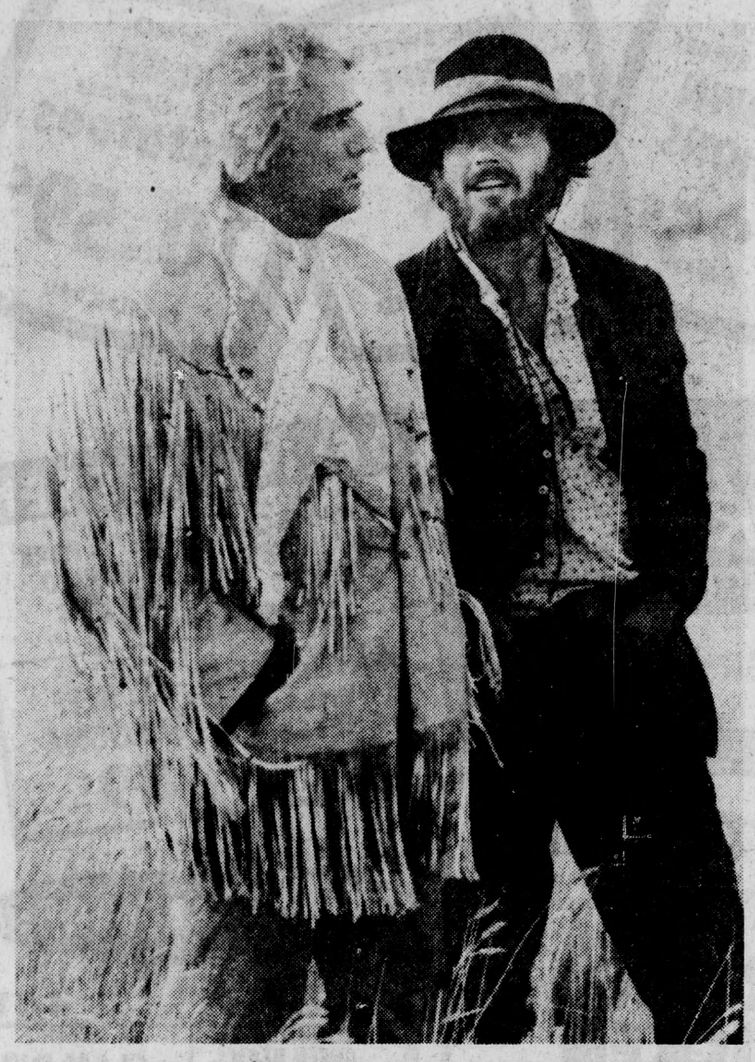

BRANDO AND NICHOLSON — Marlon Brando (left), who plays "regulator" Lee Clayton, and Jack Nicholson, who is horse thief Tom Logan, are together for the first time in "The Missouri Breaks."

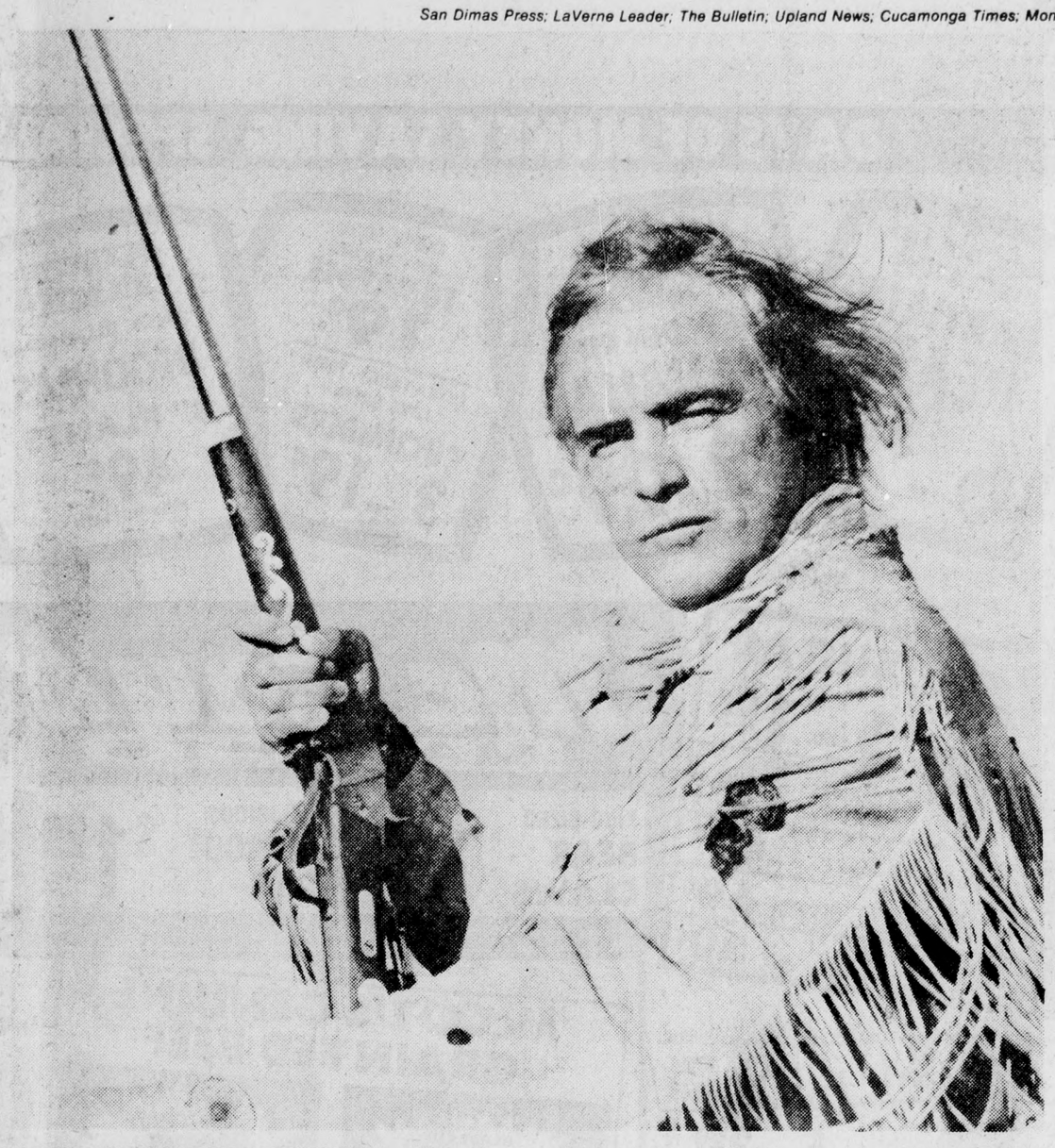

"THE MISSOURI BREAKS" — Marlon Brando plays Lee Clayton, a "regulator" hired to eliminate the rustlers, in "The Missouri Breaks," a United Artists release costarring Jack Nicholson and featuring Kathleen Lloyd. The title of the film is derived from the name given a section of the Montana Badlands.

'The Missouri Breaks'

'Regulator' vs. rustlers

"The Missouri Breaks," a new United Artists release, reflects author Thomas McGuane's familiarity with and love of the State of Montana. He now lives on a sprawling ranch outside of Livingston, not far from where the new motion picture was filmed.

The time is the 1880s and the setting is the Montana Badlands along the mighty Missouri River.

The story

The story could have and probably did take place many times.

It's the saga of tough, violent men in a hard land without law.

Marlon Brando portrays Lee Clayton, a regulator, a deadly professional gunman. Men of his breed are hired by wealthy ranchers such as David Braxton (John McLiam) to move into their area and "regulate" the activities of encroaching squatters, cattle and horse thieves and badmen in general.

The rustlers are typefied by the colorful Tom Logan, played by Jack Nicholson, the good-natured, easy-going leader of a gregarious group of saddle tramps adept at only one thing — stealing horses. And when they are not stealing horses they enjoy a fling at gambling, drinking, and womanizing.

Braxton's daughter Jane (Kathleen Lloyd) not only rejects her father's law and order philosophy, but twists the knife by falling in love with Logan.

Clayton meanwhile sizes up the situation and begins doing what he does best — killing. The inevitable has to come to pass — the showdown between Clayton and Logan.

On location

Montana warmly welcomed the "Missouri Breaks" stars, featured players and craftsmen when they arrived in tiny, historic Virginia City to begin shooting in the foothills of the Tobacco Root Mountains.

Under the direction of Arthur Penn, the crew spent two weeks in this area, filming at neighboring Nevada City, Alder and Norris before moving some 250 miles east to establish base camp in Billings.

After eight weeks there, the outfit hit the trail southwest for 60 miles for a final 10 days around Red Lodge, high in the snow-capped peaks of the Bearthooth Mountains which stand like sentinels guarding the northern entrance of Yellowstone National Park.

Behind the scenes

But the work behind the scenes began long before the actual filming took place.

Moving into the shooting area some two months in advance of start of filming, production designer Al Brenner, set decorator Marvin March and construction coordinator Hank Wynands with the help of more than 25 craftsmen, constructed sets at 20 locations throughout Montana.

They designed, built and furnished authentic period ranch houses, barns, stables, a jail, general store, brothel, corrals, saloons, outhouses, vegetable gardens and bunkhouses.

They reconstructed and built cow towns and tiny mining settlements and, with the help of associate producer Marian Rosenberg, peopled them with natives from the area who looked very much at home.

Because of the climate, transportation captain Joe Sawyers was called on for more than a normal effort. Late spring rains and snows caused heavy run-offs and the river was running high and hard, overflowing its banks in many areas. The excess adjacent water it left made some of the locations inaccessible, except with four-wheel-drive vehicles or boats.

Sawyers scoured the entire southwest part of the state for the sorely-needed vehicles and hired every one he could find. He and production executive Jack Grossberg even leased personal four-wheel-powered machines from area ranchers; and, since it was the height of the river fishing season, many anglers found themselves fishing from the banks, instead of from the jetboats they usually used. These had been taken over for the filming.

Then there was a scene calling for a train to cross a trestle so Nicholson could climb on it and loot the baggage car. The nearest one, with narrow gauge wheels, was in Chama, New Mexico. So, the men behind-the-scenes had it flat-bedded to Montana, a three-day trip.

The heat was also a factor. During one three-week spell, while the company was slated to shoot inside a huge tin-roofed warehouse, the temperature went above 100. With no air-cooling available, Grossberg leased a 20-ton cooler, complete with water tower, and Sawyers trucked it in from Hllywood. Then they had openings cut into the side of the building, made their own ducts, and the filming went on in relative comfort.

Special effects ace A.D. Flowers, who recently worked on "The Towering Inferno" blew up, burned, flooded and demolished everything that was necessary. Three-time Academy Award-winning Jack Solomon lent his practiced ear to the sound. Watching everything from behind their cameras where the Butler brothers, Michael, the cinematographer, and David, first camera, who filmed the action for the screen.

Music for "The Missouri Breaks" is by John Williams, winner of this year's Academy Award for "Jaws." He won his first Oscar for the musical adaptation of "Fiddler on the Roof." His original score for "Jaws" also won a Grammy Award.

THE BAD GUYS — Tom Logan (left front) played by Jack Nicholson sits among his band of rustlers (seated, right) Little Ted (Randy Quaid), and (standing, from left) Cary (Frederic Forrest), Si (John Ryan) and Calvin (Harry Dean Stanton).

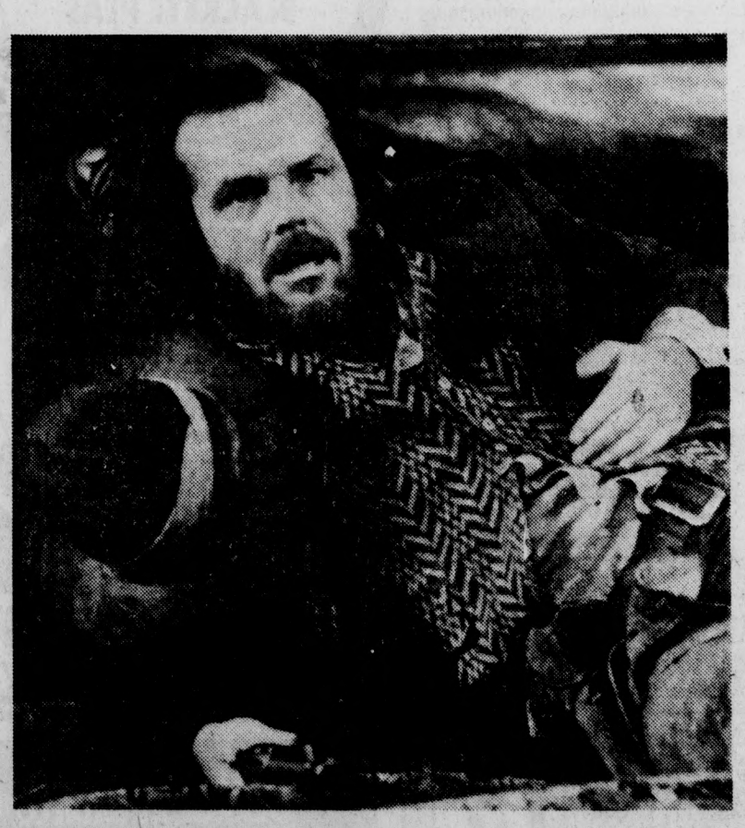

WOUNDED — Rustler Tom Logan lies wounded after a shoot-out. Jack Nicholson plays a good-natured, easy-going leader of a gregarious group of saddle tramps adept at only one thing — stealing horses.

7 DAYS OF MONEY SAVING SPECIALS—CHECK! COMPARE! SAVE!

FANCY, U.S. NO. 1 BEST EATING **BARTLETT PEARS** 6 LBS. $1

EXTRA FANCY CENTRAL AMERICAN **GOLDEN RIPE BANANAS** 2 LBS. 29¢

FANCY, SOLID, RIPE, SLICING **TOMATOES** 19¢ LB.
EXTRA FANCY, FRESH LONG GREEN **CUCUMBERS** 3 FOR 19¢

PLANT OF THE WEEK
FANCY, BLOOMING **BEGONIAS** 4" PLANTS 49¢ EA. WHILE THEY LAST!

FANCY, LARGE, SWEET **BROWN ONIONS** 3 LBS. 25¢

LARGE, SWEET, RED, RIPE **Watermelons** 6¢ LB. GUARANTEED

U.S. NO. 1 **RUSSET** ALL PURPOSE **Potatoes** 10 LBS. 59¢ IN CELLO BAG

Springfield
SUGAR 5 LBS. 1.05
WHOLE OR STRAINED CRANBERRY SAUCE 15-oz. 3/$1
FRESH PACK KOSHER DILLS 48-oz. 69¢
HEAVY DUTY FOIL 18x25 69¢
REG. OR HOT BBQ SAUCE 14-oz. 39¢

McCoy's MARKETS

Bakery DELIGHTS

KING SIZED BEAR CLAWS 19¢ EA.
DELICIOUS APRICOT PIES $1.29 EA.
FRESH BAKED SOURDOUGH BREAD 49¢ LOAF

DELICATESSEN

MANHATTAN JUMBO WIENERS 79¢ LB.
CARMELITA BEEF & PORK CHORIZO 59¢ LB.
EVERFRESH CHUNK STYLE NATURAL SWISS CHEESE 1.89 LB.
MORRELL'S SL. BEEF BOLOGNA 89¢ LB.

SPECIAL SAVINGS THIS WEEK

CUCAMONGA HONEY 5 LBS. 3.29
YELLOW CLING—SLICES or HALVES PEACHES No. 303 3/89¢ No. 2½ 39¢
IRREGULAR PIECES PEARS No. 2½ 49¢
TOMATOES No. 303 4/$1
FRUIT COCKTAIL No. 303 29¢ No. 2½ 49¢
TOMATO PUREE No. 2½ 39¢
TOMATO PASTE 12-oz. 3/$1 6-oz. 6/$1

RINSO DETERGENT GIANT SIZE 99¢

McCOY'S GENUINE GRAIN FED BEEF

BLADE CUT **CHUCK STEAK** 59¢ LB.
CHUCK ARM **POT ROAST** 83¢ LB.
CHUCK—SHOULDER **BONELESS ROAST** 1.09 LB.
CHUCK **7-BONE STEAK** 79¢ LB.

Foster Farms Fresh FRYING CHICKEN

BREASTS 89¢ LB.
THIGHS & DRUMSTICKS 79¢ LB.
WHOLE LEGS 79¢ LB.
WINGS 53¢ LB.

KRUZE BRAND **BACON** ENDS, PIECES, BROKEN SLICES 59¢ LB.

EASTERN—PAN READY **WHITING FISH** 5 LB. PKG 1.79 39¢ LB. OR

FROZEN FOOD SAVINGS!

Tropicana PURE ORANGE JUICE 6-oz. 4/$1
GOLDEN LAKE GREEN BEAN CASSEROLE 12-oz. 3/$1
KRAFT CLAM DIP 8-oz. 5/$1
Lyndon Farms—20-oz. PEAS & CARROTS, BABY LIMAS 49¢
NUTWOOD ASSORTED DONUTS 6 Pk. 69¢
DIXIE HOME DINNERS 11-oz. 29¢
ARRIVERDERCI—SUPREME BACON PIZZA 23-oz. 1.25
SPRINGHOUSE LEAF SPINACH 10-oz. 7/$1
SNO BOY ONION RINGS 2 lbs. 89¢
KOLD KIST—14-oz. BBQ BEEF, PEPPER & VEAL STEAKS 99¢
DOWNY FLAKE WAFFLES 12-oz. 49¢
FLOWING GOLD LEMONADE 6-oz. 8/$1

FOREMOST
DUTCH PRIDE—IMITATION ICE MILK ½ GAL. 69¢
ICE CREAM SQ. ½ GAL. 89¢
COTTAGE CHEESE QT. 1.19 PT. 63¢
SOLID 24-oz. 89¢ GOLDEN STATE PT. 59¢
SOUR CREAM PT. 53¢ ½ PT. 29¢

McCOY'S FRESH BREAD BIG 16-oz. LOAF 4/$1
ENGLISH MUFFINS 6 PER PKG. 3/$1
HAMBURGER OR HOT DOG BUNS 8 PER PKG. 3/$1
RANCH STYLE BREAD—1½ LBS. 39¢

HILLS BROS. COFFEE 1 LB. 1.69 2 LBS. 3.35 3-LB. CAN 4.99
INSTANT 2-oz. 69¢ 6-oz. 1.59 10-oz. 2.39

LAURA SCUDDER'S "DITTOS" or TWIN PACK POTATO CHIPS Reg. 89¢ 79¢
POQITO TORTILLA CHIPS Reg. 79¢ 59¢
VIRGINIA PEANUTS Reg. 99¢ 12-oz. Can 83¢
1.29 PARTY MIX NUTS 12-oz. 1.09
REAL MAYONNAISE Reg. 99¢ 79¢ QT.

FARM FRESH EGGS LARGE AA 69¢ DOZ.

EVER-SO-GOOD PICKLED VEGETABLE MIX QT. JAR 69¢
CHEF'S DELITE CHEESE SPREAD 2-LB. LOAF 1.39
BAGGIES FOOD STORAGE JUMBO 20/59¢ SANDWICH SIZE 150/63¢
NORTH COAST FANCY APPLE SAUCE NO. 303 4/$1
FORTY NINER FRESH CALIFORNIA ORANGE JUICE DRINK 30% ORANGE JUICE, 46-oz. 39¢
CORN CHIPS, TACO CHIPS, TORTILLA CHIPS, CHEESE PUFFS Reg. 69¢ 39¢ oz.
GOLDEN CROWN LIME JUICE 10-oz. 3/$1
BORDEN'S MINCED ONIONS Reg. 10¢ 6/25¢
TALL CAN MACKEREL 15-oz. 3/$1

FRESH SLIGHTLY BROKEN COOKIES 3-LB. BOX $1
TABLEMAID SPREAD REG. 1 LB. CTN. 4/$1 SOFT 1 LB. TUB 3/$1

U.S. NO. 1 PINTO BEANS, FANCY LONG GRAIN RICE, LENTILS, BLACKEYE PEAS 4 LBS. $1

DOG FOODS
SKIPPY REG., BEEF & CHEESE, LIVER, 7 IN 1 15-oz. 6/$1
LOLLI PUPS LIVER & CHICKEN 6-oz. 29¢
DOG BISCUITS 28-oz. 49¢

SPECIALS
CREME FLAKE OR GINGHAM SHORTENING 3-LB. CAN $1
GOLDEN SWEET OR SPRINGFIELD SALAD OIL 24-oz. 65¢
9 LIVES MOIST MEALS 12-oz. REG. 63¢ 39¢

SUN GIANT SEEDLESS RAISINS 24-oz. 98¢
MAGNOLIA PRUNES 24-oz. 59¢
GRANNY GOOSE 79¢ POTATO CHIPS TWIN PACK 59¢

SOAPS, DETERGENT SALE
PUREX Heavy Duty Detergent—72-oz. 1.39
PUREX BLEACH Gal. 69¢ 32-oz. 35¢
BRILLO Soap Pads 10's 39¢
SWEETHEART Lime Liquid 22-oz. 53¢ 32-oz. 69¢
SWEETHEART Pink 32-oz. 2/$1

1ST QUALITY KNEE HI NYLONS ONE SIZE FITS ALL 4 PR. $1
PANTY HOSE 49¢
GOLDEN CROWN LEMON JUICE 10-oz. 3/$1 16-oz. 39¢ 24-oz. 2/$1

SAVINGS
McCOY'S ALL PURPOSE DETERGENT 40-oz. 69¢
SUNSHINE VANILLA WAFERS 11-oz. 59¢
CARNATION CHUNK TUNA 6½-oz. 49¢ 12½-oz. 95¢

SUPER BUYS
BLUE BONNET REGULAR MARGARINE 1 Lb. Ctn. 2/89¢
MRS. GRASS ONION, CHICKEN-NOODLE, BEEF WITH MACARONI SOUP MIX 1½-oz. 7/$1
NESTLE'S CHOC. CHIP COOKIE MIX 10-oz. REG. 69¢ 39¢

FAB SOAP, DETERGENT SALES
Laundry Detergent—Gt. 1.15
COLD POWER Family 3.99
PUNCH Detergent—Gt. 89¢
PALMOLIVE LIQUID King 99¢
AJAX for Dishes Gt. 79¢
IRISH SPRING Bath 3/79¢
VEL Beauty Bar Bath 3/89¢
AJAX Cleanser Gt. 3/1.00

SWEET MAY SWEET & SOUR SAUCE 10/$1
BLEACHED FLOUR SACKS 2/$1
8 VARIETIES WRAPPED CANDY 59¢ lb.
DARIGOLD AA BUTTER 1.15 LB.
VENICE MAID MUSHROOM & GRAVY BIG 30-oz. 1.79

SALE PRICES GOOD THURS., JULY 29 THRU WEDS., AUG. 4

WEST COVINA
ORANGE AT BADILLO

POMONA
FOOTHILL BLVD AT GAREY

WE WELCOME FOOD STAMP SHOPPERS

McCOY'S FOOD COUPONS
NO MINIMUM PURCHASE NEEDED

COUPON
CLEARFIELDS AMERICAN SINGLE SLICES 3 lb. $3.39
Limit 2 July 29 - Aug 4
McCOY'S MARKETS

COUPON
MARKET BEST GRAPE JELLY 2 lb Jar 69¢
Limit 1 July 29 - Aug 4
McCOY'S MARKETS

COUPON
MARKET BEST 2 lb Jar STRAWBERRY JAM 79¢
Limit 1 July 29 - Aug 4
McCOY'S MARKETS

COUPON
PLANTER'S P-NUT BUTTER 6-LB. CAN 3.79
LIMIT 1 • JULY 29-AUG. 4
McCOY'S MARKETS

COUPON
MARK J TOMATOES NO. 2½ CAN 3/$1
LIMIT 3 • JULY 29-AUG. 4
McCOY'S MARKETS

COUPON
PURE APPLE CIDER VINEGAR GAL. $1
LIMIT 1 • JULY 29-AUG. 4
McCOY'S MARKETS

Use daisy bouquets

Freshen house

The summer months offer a great opportunity to freshen-up the kitchen and bathrooms with garden fresh daisy bouquets.

Add decorative and personal touches to dinner parties with colorful arrangements of Zinnias and Marigolds. Or, greet new neighbors, friends and relatives with a simple but deeply appreciated gift of flowers.

The flowers for these bouquets are easy - to - grow so plant these sun loving bedding plants now for cutting throughout the summer.

Zinnias — Lilliput Zinnias are especially fine for cutting from now until frost. The mixture includes yellow, white, red, rose, and salmon — a good balance for bouquets to blend with or accent any decor.

Marigolds — Whether fully double carnation type flowers, crested flowers or French-type Marigolds, these plants provide long lasting cut flowers. Their sturdy stems make them ideal for arrangements. Choose from tall, medium or dwarf plants in shades of yellow, gold, orange or variations of red and gold.

Dwarf Dahlias — the double or semi-double flowers of compact dwarf Dahlias make excellent cut flowers in great profusion. Choose either the bronze foliage of Dahlia 'Redskin' or the green foliage common to most dwarf Dahlias.

Asters provide invaluable color for the late summer and fall garden. The shades of color range from white, cream and yellow. Also colors run through pink and red to blue and purple. Asters excel as cut flowers and are magnificent in arrangements. Some asters resemble daisies while others(here) look like chrysanthemums.

Gardener's checklist

1. A good list of vegetables can be planted for fall. Many of them are available as easy- to-transplant starts from nursery flats.
2. Bare spots in the garden? Tuberous begonias and hibiscus both in bloom are at the nursery for your choosing.
3. Delphiniums which have bloomed should be cut back to six inches, fed and watered — toward a second flush of bloom.
4. Crab grass a pest? Selective controls are available now to eliminate this problem.
5. Still time to plant zinnias, salvia, marigolds, periwinkle and other annuals for continuous summer color.

Be careful when using insecticide sprayguns

A warning is going out to gardeners across America as they prepare for their annual war on the insect world.

Make sure your insecticide sprayguns don't backfire and remove you instead of the bugs and worms from your garden.

This warning was issued to the outnumbered, outflanked, outwitted and outraged backyard platoons mobilizing with sprays, powders, pastes and other substances concocted to take the sting out of gardening.

There are at least 45,000 pesticide products to choose from and most of them also can harm man if handled improperly. Care must be taken in administering even the mildest of insecticides, safety experts said.

The first recommended step toward safe use of pesticides is to read the label to make sure you are buying the right product for the task you want to accomplish. Also note the degree of danger in using the substance. Poisons generally come in four grades of toxicity, which under federal law must be clearly indicated on the label. The four classifications are:

1. Highly toxic — labeled as DANGER-POISON accompanied by a skull and crossbones. Recommended antidotes are included along with instructions to call a physician immediately if swallowed and to "keep out of reach of children."

2. Moderately toxic — bearing the word WARNING on the label but with no antidote statement. The admonition to keep out of the reach of children is included.

3. Low order of toxicity — this calls for the word CAUTION, with no antidote statement but a warning to keep out of the reach of children.

4. Comparatively free from danger — No warning, caution or antidote statement is required but "keep out of the reach of children" must be included. Any unqualified claim of safety is not acceptable to the federal government.

Once you are ready to fire away with an insecticide, follow the instructions to the letter, using only the amount recommended in the manner stipulated. The U.S. Department of Agriculture warns that an overdosage is wasteful; it will not kill any more insects and it can harm plants.

The National Safety Council suggests that both user and family should be aware of first aid measures called for in an insecticide accident. It also recommends emptying and flushing sprayers after each use, returning leftovers to their original containers.

The Federal Environmental Protection Agency says pesticides should never be poured down the sink or into the toilet bowl, for they can interfere with the operation of septic tanks or pollute waterways.

Safety experts set forth these additional recommendations:

—Dilute or mix sprays outdoors or in well-ventilated places, keeping your face averted when opening the container.

—Never use your mouth to blow out clogged lines, nozzle tips or siphons or sprays.

—Do not smoke while using pesticides and try not to inhale mists or dusts. Never spray into the wind. If you get insecticides in your eyes, flush them with water for 15 minutes and then see a doctor.

—Avoid contaminating streams, lakes or ponds. Do not apply pesticides while bees and other polinating insects are visiting plants. Stay clear of squirrel and bird nests.

—Wear protective clothing. Remove insecticide-spattered clothing at once and bathe thoroughly with soap and water. Wash face and hands after using pesticides.

The expert added another word of caution:

Spare the "good guys" of the bug world — ladybugs and praying mantises for example — that can do the work of insecticides without danger to anyone.

Greenery perks up home

Houseplants add a natural beauty to interiors. The lush greenery of Wandering Jew hanging baskets or the delicate fronds of Boston Ferns help create an indoor oasis from summer heat spells.

Add the color of the tropics this season with the myriad of new hybrid Coleus. These new hybrid varieties have been bred for freer branching habits, bright clear colors and fancy leaf shapes. Display them in sunny east or south windows to bring out the brightest foliage colors. Choose from striking shades of scarlet, gold, and apricot.

For colorful blossoms throughout the summer months bring in dwarf Impatiens and even sun- loving Geraniums. First, condition the nursery plants to lower light levels by potting them up and placing them in the shade for a week or two. Then, bring the plants indoors and place them in a sunny window. East and south exposures are good for Impatiens, while Geraniums thrive in west exposures where a full half day of sun is available.

Keep hanging basket of fuchsias well-watered and protected from intense heat and sun. You will be well rewarded with a colorful cascade of blossoms in those soft shades. Display a variety of hanging fuchsias on the patio which is a good protected area. Also they can be suspended from the limbs of trees in the garden.

COORDINATED SPORTSWEAR
NOW 40%-50% OFF
A super collection from famous makers: jackets, blazers, pants, skirts, long or short sleeve shirts, skivvy tops. Solids, patterns. Polyesters and blends. Sizes 8-18.

SWEATERS, 50%-57% OFF
Reg. 12.00-14.00
5.97
Spectacular savings on cardigans and pull-overs. Available in soft spring and summer colors. Missy sizes S-M-L-XL.

KNIT TOPS BY FAMOUS MAKERS
Reg. 6.00-14.00
3.97 & 5.97
Save up to 57% on long sleeve, short sleeve and sleeveless knit tops. Choose soft, solid shades or delicate prints. Missy sizes 32-42; S-M-L.

DRESSES AND PANT SUITS
Reg. 15.98-41.98
40%-50% OFF
Choose from these famous makers, and more: Kay Windsor, Puritan Fashions, Forever-Young, Kenny Classics, Huntington, Liberty Circle. Cotton blends and 100% polyesters. Misses sizes 8-18.

SPECIAL PURCHASE 3-PIECE PANT SUITS
SPECIAL 17.76
Three-piece styles, each with its own shell. Long or short sleeve styles in seersucker stripes or prints. Polyesters. Sizes 8-16.

HALF-SIZE DRESSES
Reg. 15.98-29.98
40%-50% OFF
Many styles and colors from your most famous makers. Polyesters and polyester blends. All reduced. Sizes 12½-22½.

INFANTS/TODDLERWEAR CLEARANCE
Reg. to 8.00
40%-50% OFF
Big savings on assortments of end-of-season merchandise from top makers, reduced to clear.

BOYS' SPORT SHIRTS
Reg. 8.50-10.00
NOW 4.97
Boys' sport shirts in long sleeve styles for sport or dress. Assorted prints in easy-care nylon/acetate. Sizes 4-18.

WOMEN'S SWIMWEAR SALE
40% OFF
One-piece and two-piece swimsuits in many selections of solids and prints. All from your favorite makers, now at savings of 40%.

THE ANNUAL BRAND NAME SALE

Our Big Annual Sale continues with price reductions on many items. All are specially priced to clear. Some broken sizes and colors.

WOMEN'S BIKINI SALE
Reg. 20.00
NOW 4.97
Drastically reduced to 75% of their original price! Choose from a wide assortment of cotton print bikinis. Sizes 8-14.

GIRLS' TOP SALE
Reg. 5.50-8.00
2.97-3.97
Choose from a fantastic assortment of tank tops, T-shirts, big tops in solids and prints. Sizes 4-6x; 7-14.

GIRLS' FASHION PANTS, JEANS
Reg. 7.00-14.00
NOW 4.97
Jeans and fashion pants in popular styles and fabrics. Sizes 4-6x; 7-14.

WOODEN KITCHEN TOOL SET
Reg. 7.95
3.97
Seven of the handiest kitchen tools in an attractive holder. 3-sizes of spoons, spatula, meat tenderizer, spaghetti fork and wire whip.

MEN'S SPORT SHIRTS, CALIFORNIA BRANDS
Long sleeve sport shirts, reg. 13.00-15.00
5.97
A fantastic group of shirts from the makers you want most. Many styles and colors. All with original labels. Sizes S-M-L-XL.

MEN'S DOUBLE KNIT CASUAL SLACKS
Reg. 18.00
9.97-10.97
Action knits of 100% polyester double knits, solids, checks and plaids. All from famous makers. Blue, tan or brown, sizes 31-38.

TOPS AND SHIRTS FOR JUNIORS
50% OFF
Choose from a wide selection of spring and summer tops and shirts, all famous name brands, now reduced 50%. Sizes S-M-L.

FASHION HANDBAGS
Values to 25.00
1.97-7.97
Convertible shoulder bags, top handles; leather-like vinyls and novelty straws. Many styles in beautiful fashion colors.

MEN'S PAJAMAS
Reg. 9.00-11.00
5.97-7.97
Save 27% to 33% on long sleeve styles with long legs, or short sleeves with knee-length legs. Coat styles in a choice of patterns and colors. Sizes A-B-C-D.

ROBES AND LOUNGEWEAR
Reg. 16.00-40.00
7.97-19.97
Flowing caftans, zip-front floats in a variety of colors and fabrics: polyester/cottons, loop terrys, polyester, gauze, Arnel-triacetate. Sizes P-S-M-L. 10-18.

LEATHER ACCESSORIES
Values to 12.00
50% OFF
Leather accessories from a very famous maker. Ladies' wallets, clutches, french purses, checkbook secretaries. Some matching accessories.

MEN'S PRO-STYLE ATHLETIC SHOES
Reg. 18.97-21.97
12.97 & 14.97
Choose suede leather or nylon in multi-purpose athletic shoes. Foam-padded back, molded ripple sole, "sponge" cushion insoles.

JUNIOR COORDINATES
Reg. 9.00-35.00
4.47-17.47
Save 50% on a great assortment of Calcutta coordinates, including pants, jackets, skirts, shorts and tops. Sizes 5-13.

FAMOUS MAKER JUNIOR PANTS
50% OFF
Save 50% on a wide assortment of junior pants and jeans from some of America's most famous name brand manufacturers. Sizes 5-13.

JACQUARD BORDERED TOWELS
Save 33% to 47% on beautiful sheared terry towels in solid decorator colors. Jacquard bordered.
Bath, reg. 5.00 ..... **2.67**
Hand, reg. 3.50 ..... **1.97**
Wash, reg. 1.50 ..... **97¢**

SHIRTS BY TOP MAKERS
Reg. 12.00-16.00
5.97
Further reductions on this collection of print and solid shirts in long sleeve, short sleeve and sleeveless styles. Missy sizes 8-18.

SLEEPWEAR SPECIALS
Assortments of short gowns and baby dolls in delicate pastels, lace and embroidery trims. S-M-L.
Cotton blend baby dolls, reg. 9.00-10.00 ..... **5.47**
Cotton-blend short gowns, reg. 7.00-10.00 ..... **5.97**
Nylon short gowns, reg. 6.00-12.00 ..... **3.97-7.97**

CAMISOLE
Reg. 6.00, save 67%
1.97
Barbizon's own Satin Stylfaire® camisole has fashion detailing. White, champagne, black. Sizes 32-42.

FORMAL HALF-SLIPS, ankle length. Non-cling Antron III® nylon tricot. S-M-L, reg. 6.00 ..... **2.97**
HALF-SLIPS, non-cling Antron III® nylon tricot in white, nude. S-M-L, reg. 6.00 ..... **2.97**

VELOUR BATH SHEETS
Reg. 16.00
7.97
Save 50% on luxurious velour bath sheets in designer fashion colors. Gigantic 45"x70" size.

ONEIDA COFFEE CARAFE AND WARMER
Reg. 50.00, save 70%
14.97
High contrast pattern detail and soft-satin finish. Finest quality 18/8 stainless steel of lasting beauty.

BRANDS
DEPARTMENT STORES

BANKAMERICARD

master charge

BRANDS POMONA
Stater Bros. Center,
Garey Ave. at Arrow Hiway
Phone (714) 583-0212

Store Hours: 10-9 Mon thru Fri
10-6 Sat Noon to 5 Sun
Use your Bankamericard
or Master Charge

BRANDS San Bernardino
Stater Bros. Center,
Baseline St. at Waterman Ave.
Phone (714) 888-1714

Stage review

'1776': fitting tribute

"1776," sponsored by the Walnut Lions Club and Mt. San Antonio College, is a fitting tribute to the Bicentennial, presenting the birth of America with dramatic flare and humor.

The prize winning musical, written by Peter Stone, depicts the congressional fight to oppose British tyranny with a formal declaration of independence.

While General George Washington wages a seemingly doomed battle against the Redcoats, the colonial representatives ignore the pleas of John Adams who argues fervently against any reconciliation with the British crown.

Look for outstanding performances by Terry Kennan as John Adams, Terry Weiss as Ben Franklin and Robert Morris as John Dickinson, the arch foe of American independence.

Keenan, who played the King in MSAC's production of "The King and I" last summer, displays his acting and singing talent once again with a strong portrayal of the stern, self-possessed Adams. He is best when convincing Thomas Jefferson (Grant Johnson) to write the declaration in the musical number "But, Mr. Adams..."

He seems to warm up to the part as the play unfolds, striking a dramatic peak in the concluding song "Is Anybody There?" Described as obnoxious and self-promoting by other representatives, Kennan portays Adams as a dedicated man, delivering the lines "I'm not promoting John Adams, I'm promoting independence," convincingly.

The music and lyrics, written by Sherman Edwards, contribute a variety of humor to the historical events of 1776 so often depicted with solemnity.

Weiss does very well in the role of Ben Franklin, revealing in anecdotes and the sometimes silly lyrics such as those in "The Egg," a number in which Franklin, Adams and Jefferson hail the hatching of America from the "congressional incubator."

The "bad guys," or foes of Jefferson's declaration, also turn out fine performances. Robert Morris is smooth and articulate in the role of John Dickinson, the Pennsylvania representative who refused to oppose King George III.

And Peter Trinceri as the representative from South Carolina, Edward Rutledge, captures the audience with a powerful rendition of "Molasses to Rum," a poignant solo emphasizing the South's refusal to sign a declaration with an anti-slavery clause.

In musical reverie John Adams relates his frustration with the bungling Philadelphia Congress to his wife Abigail. In her encouraging replies Mary Daniels as Abigail displays a clear voice and musical talent.

Dale Woodward as Roger Sherman of Connecticut also shows singing talent and Douglas Dowd as James Wilson from Pennsylvania presents a good performance in his role as caster of the deciding vote on independence.

Both dramatic and humorous, "1776" is replete with antithesis — good vs. evil, drama interspersed with comedy, tension and release.

The procrastination of the Congress is silhouetted against the torment of the colonies in the humble pleadings of General Washington's dispatches and in "Momma, Look Sharp," the sad eyewitness testimony of bloodshed given by a young courier (Mike Tosha).

While audiences should enjoy the beautiful costuming of rich brocade jackets, velvet knickers, and ruffled shirts appropriate to the era, they may be somewhat surprised at the inaustere Congressional representatives depicted as jokers and drinkers.

However, the bungling of a few only serves to increase the significance of the handful of founders who pushed for freedom.

The production is under the stage and musical direction of Gary Toops, a MSAC instructor who has directed the summer musicals for the past five years. Assistant director and choreographer is Scott Poindexter who also gives a humorous portrayal of Richard Henry Lee from Virginia.

"1776" will be presented again 8 p.m. tonight and Friday and Saturday at the MSAC Little Theatre. Tickets are available by calling (714) 629-9718, (71) 598-2811, ext. 361, or (213) 331-7266. Admission is $2.50 for adults and $1.50 for children 12 years and under.

CAL POLY PLAYS — Kevin McConald (left), Susan Seuberling, Jean Bethel, Sharman Injerd and Lee Morris rehearse a scene from one of two student - directed plays, "Spoon River Anthology" by Edger Lee Masters and "The Lover" by Harold Pinter, opening 8 p.m. Friday at the Studio Theater, California Stat, Polytechnic University, Pomona, 3801 W. Temple Ave. Other scheduled performances are Saturday and Aug. 5, 6 and 7. For tickets call (714) 598-4546 or (714) 598-4549.

AT DISNEYLAND — Les Brown and His Band of Renown will appear tonight through Saturday at Disneyland's Plaza Gardens on Main Street.

Two plays open at Cal Poly

"Spoon River Anthology" by Edgar Lee Masters and "The Lover" by Harold Pinter will be presented by California State Polytechnic University's Drama Department on July 30, 31, and August 5, 6 and 7. Performances of the two student - directed plays will be in the Studio Theatre, 3801 West Temple Ave., Pomona.

Of "Spoon River," Walter Kerr of the New York Herald Tribune said, "first rate, with its snatches from the lives of trollops and boozers, hypocrites and worthy citizens — all now lying side by side in eternal equality. . . a lively graveyard."

The play was adapted by Charles Aidman from the book which was originally published as a series of short epitaphs expressing the hates, frustrations, loves and bafflements of the people of Spoon River. Productions of "Spoon River" have been presented in many countries of the world with consistent success.

Steve Fowler, the director says, "The play is about life rather than death — the characters speak directly to the universal emotions of the audience — there is humor and gaiety, satire and parody, irony and surprise. Each person, living an apparently insignificant life, explores the meaning of his existence — each person a thread in the tapestry which develops into a rich, glowing portrait of the town."

In the cast are Jean Bethel of Ontario, Susan Seuberline of Ontario, Kevin McDonald of La Puente, Sharman Stannes Injerd of Pasadena, Lee Morris of Indio, Jamie Clark of Beverly Hills, and Rick Barton of Walnut.

In "The Lover," second play of the double-bill, Pinter (winner of the best playwright award by the London Drama Critics) is occupied by the seemingly simple pattern of a civilized marriage. In fact, we find the pattern is infinitely complex. The marriage works because the partners collaborate in acting out their own fantasies and cooperate in playing a mutually agreed-upon game.

The cast includes Barry Moore of Covina and Dianne Hollen of Pomona.

Curtain is at 8 p.m. Call 598-4546 or 598-4549 for reservations or information.

BOYS LOVE GIRLS
EFFECTIVE THURS., JULY 29th thru WED., AUG. 4th 1976
SORRY, NO SALES TO DEALERS

Fancy New Crop BARTLETT PEARS 19c LB.

FANCY MILD BROWN ONIONS 9c LB.
FRESH GREEN SOLID CABBAGE 9c LB.
LARGE SLICING SIZE TOMATOES 29¢ LB.
FANCY LARGE PURPLE PLUMS 39¢ LB.
Extra Fancy LARGE NECTARINES 29c LB.
COUNTRY STAND FRESH MUSHROOMS 8 OZ. PKG. 49¢ PKG.
NEW CROP U.S. NO. 1 PINTO BEANS 17¢ LB.

BALIAN • FROZEN FUDGE & POPS BARS 12 CT. 59c
BOSTON FERN 9 INCH HANGING POT $8.99 POT
STOKELY TOMATO JUICE 46 OZ. CAN 39c
MARKET'S BEST STRAWBERRY PRESERVES 32 OZ. JAR 99c
MOTT'S PRUNE JUICE 48 OZ. BTL. 69c
STOKELY TOMATO SAUCE 8 OZ. CAN 8 FOR $1
STOKELY FRUIT COCKTAIL 16 OZ. CAN 3 FOR $1
STOKELY CUT GREEN or FRENCH STYLE BEANS 16 OZ. CAN 4 FOR $1
SPRINGFIELD CATSUP 32 OZ. BTL. 59c

Boys MEAT Department
RATH HICKORY SMOKED SLICED BACON 12 OZ. PKG. 99c EA.
TURBOT FISH STEAK FROZEN HALIBUT STYLE VERY TASTY FISH 69c LB.
TRADITIONAL BRAND CORNED BEEF BRISKET POINT CUT BONELESS 99c LB. CENTER CUT FLAT $1.29 LB.
YOUNG FROZEN HEN TURKEYS 59c LB.
FRESH LEANEST GROUND BEEF 98c LB.
BEEF BONELESS CHUCK STEAKS $1.39 LB.
ROLLED & TIED BONELSS BEEF CHUCK ROAST $1.49 LB.
BEEF BONELESS CUBE STEAKS $1.89 LB.
BEEF BONELESS CHUCK ROAST $1.29 LB.
CUT-UP BONELESS STEWING BEEF $1.39 LB.
FRESH SLICED BEEF LIVER 79c LB.
MIXED PORK CHOPS PORK LOIN 3 End Cuts 6 Center Cuts 1.49 LB.
FRESH BLACK COD BUTTERFISH FILLET FROZEN 89c LB. $1.29 LB.
Mr. Boston Breaded heat & eat FILLET OF WHITING 1½ LB BOX 69c EA.
SNOW CRAB LEGS CLUSTER PACK FROZEN $1.19 LB.

Boys DELICATESSEN
INDIVIDUALLY WRAPPED CHEESE SLICES 12 OZ. PKG. Wisconsin Royal American Cheese food 98c
DANOLA SLICED CHOPPED HAM 4 OZ. PKG. 59c
CARNATION LOW FAT . 8 OZ. YOGURT Prestirred or Fruit on bottom 25c
THE BOYS THICK SLICED BOLOGNA 12 OZ. PKG. 89c
DUBUQUE ROYAL BUFFET BONELESS HAM 5-LB. CAN $9.98
BEST KOSHER BEEF LOW FAT Knockwurst • Wieners • Salami 12 OZ. $1.59
SWIFT PREMIUM PEPPERONI SLICED OR STICK 4 OZ. 89c
FARMER JOHN MEAT WIENERS 1-LB PKG 98c
Pillsbury or Ballard Biscuits 7.5 oz. 16c
Dubuque Beef Franks 1-lb. package 1.05
SPRINGFIELD PAPER NAPKINS 250 CT. 79c
STOKELY CANNED PEAS 16 OZ. CAN 3 FOR $1
STOKELY 16 OZ. CAN CORN • Whole Kernel or • Cream Style 3 FOR $1

SPRINGFIELD FROZEN VEGETABLES • BROCCOLI SPEARS • BRUSSELS SPROUTS • CAULIFLOWER • BABY LIMAS • GREEN PEAS • CORN • BUTTER BEANS • FORDHOOK LIMAS • CHOPPED BROCCOLI • CUT OR FRENCH STYLE GREEN BEANS • ITALIAN GREEN BEANS 8 OZ. PKG. 4 FOR $1
ANTHONY 1-LB. PACKAGE 33c
NESTEA ICE TEA MIX 1.7 OZ. ENV. 2 FOR 25c
SAN FERNANDO, CALIFORNIA PITTED OLIVES RIPE EXTRA LARGE 6 OZ. CAN 39c
HIRES ROOT BEER 26 OZ. RET. BTL. 4 FOR $1

Boys JUNIOR Department STORE
These items available only at stores with Jr. Dept. store
LADIES 100% POLYESTER SHORTS & JAMAICAS • Pull-on styling • Set-on waistband • Solids and patterns • Sizes 8-18 $1.99 EA.
FANTASTIC VALUE! MEN'S BELTS • Assorted group • Subject to stock on hand • Assorted styles, sizes & colors 15c EA.
LADIES' SUBLISTATIC PRINT TANK TOPS • 100% polyester • Assorted colors & prints • Sizes S-M-L $1.99 EA.
12 INCH TABLE TOP BAR-B-QUE • Easy slide-in assembly • 3 positions • Portable $1.99 EA.
PRINT JUMBO BUCKET REST • Large welt all around • Assorted prints $3.99 EA.
LADIES' RUBBERBAND SANDALS • Multi-color sponge rubber • Wedge heel • Assorted styles & colors • Sizes S-M-L-XL 99c PR.
SPECIAL GROUP LADIES' HALTER TOPS • 100% nylon • Assorted styles • Assorted colors 99c EA.
6 PACK • POLY FOAM ICE CHEST • 12 quart capacity • Accommodates six full size pint beverage bottles, cans, etc. 99c EA.

IT'S TIME FOR APRICOT PIE TRY ONE TODAY 1-LB. 4-OZ. $1.29 EA. Not available at Boys Continental Store
GAETANO COCKTAILS • TEQUILA SUNRISE • MARGARITA • WALLBANGER Fully prepared cocktails Just pour and serve over ice. Great for summer drinks! YOUR CHOICE $2.99 FIFTH

Boys GROCERY
PILLSBURY CAKE MIX 18½ OZ. With this coupon only. Offer good July 29th thru Aug. 4th. Only one coupon per customer. LIMIT 2 FOR 2 99c VALUABLE COUPON CODE #602
Boys GROCERY
WHITE KING 'D' DETERGENT 171 OZ. PACKAGE FAMILY SIZE With this coupon only. Offer good July 29th thru Aug. 4th. Only one coupon per customer. LIMIT 1 $2.79 EA. VALUABLE COUPON CODE #601

MAXWELL HOUSE COFFEE 1 lb. $1.95 3 lb. $5.68 10 oz. Instant $2.77
MAX PAX 12 oz. $2.07
YUBAN COFFEE 1 lb. $2.05 3 lb. $5.94 8 oz. Instant $2.73
SANKA INSTANT COFFEE 4 oz. $1.85 8 oz. $3.41
SANKA FREEZE DRIED COFFEE 8 oz. $3.97
BRIM FREEZE DRIED COFFEE 8 oz. $3.97
MAXIM FREEZE DRIED COFFEE 8 oz. $3.91
COMET CLEANSER 21 oz. 39c
RC or DIET RITE COLA 6 pak 12 oz. cans 6 FOR $1.25

CORNER OF HOLT & INDIAN HILL BLVD POMONA OPEN 24 HOURS

Weekly Calendar

Stage

"SWEENEY TODD: THE DEMON BARBER OF FLEET STREET," a comedy performed by the Citrus College Summer Theater, 8 p.m. tonight through Saturday at the Citrus College Little Theater, 18824 E. Foothill Blvd., Azusa. Tickets will be sold at the door.

"A THOUSAND CLOWNS," 8:30 p.m. through Sunday in the summer theater at Muckenthaler Culteral Center, Fullerton. Sponsored by California State University, Fullerton and the center. For tickets call (714) 879-6865.

"TAMING OF THE SHREW," a Shakespearean play, 5 p.m. Aug. 8 in San Dimas Canyon Park. Presented by the Los Angeles Shakespeare Festival's touring caste. Cosponsored by the Los Angeles County Department of Parks and Recreation and the Los Angeles City Recreation and Parks Department. Free.

"MY FAIR LADY," a musical - comedy, 8 p.m. Fridays and Saturdays through Sept. 18 at the Gallery Theatre, 126 E. C St., Ontario. For reservations call (714) 982-5357.

"MARY POPPINS" 1 p.m. Saturdays through August at the Peanut Gallery, a theater for children, the Gallery Theatre, 126 E. C St., Ontario. Reservations are not required.

"SPOON RIVER ANTHOLOGY" by Edgar Lee Masters and "THE LOVER" by Harold Pinter, two student - directed plays, 8 p.m. July 30 and 31 and Aug. 5, 6 and 7 at California State Polytechnic University, Pomona studio theater, 3801 W. Temple Ave. For tickets call (714) 598-4546 or (714) 598-4549.

"1776" Sherman Edwards' musical based on Peter Stone's "1776," July 29, 30 and 31 and Aug. 1 at the Mt. San Antonio College little theater. Cosponsored by the college and the Walnut Lions Club.

"YOU'RE A GOOD MAN, CHARLIE BROWN!" 8:30 p.m. July 29, 30 and 31 at the Chaffey College Little Theater. For reservations call (714) 987-1745.

"SHERLOCK HOLMES" by William Gillette 8:15 p.m. tonight through Saturday in the campus little theater, California State College, San Bernardino, by the Players of the Pear Garden. Tickets may be obtained from the college Drama Department.

"STORY THEATRE," a theatrical production of a collection of 10 well known tales from the Brothers Grimm and the Fables of Aesop, 8:30 p.m. Friday and Saturday at the Valley Community Theater, 132 E. Third St., Pomona. Presented by the VC Teens. For information call (714) 622-6954.

"GODSPELL," a musical adaptation of the Gospel of St. Matthew, 8:30 p.m. July 28-31 and Aug. 4-7 at the Fontana Mummers Community Playhouse, 16286 Foothill Blvd., Fontana. For tickets call the playhouse box office evenings, (714) 822-9154.

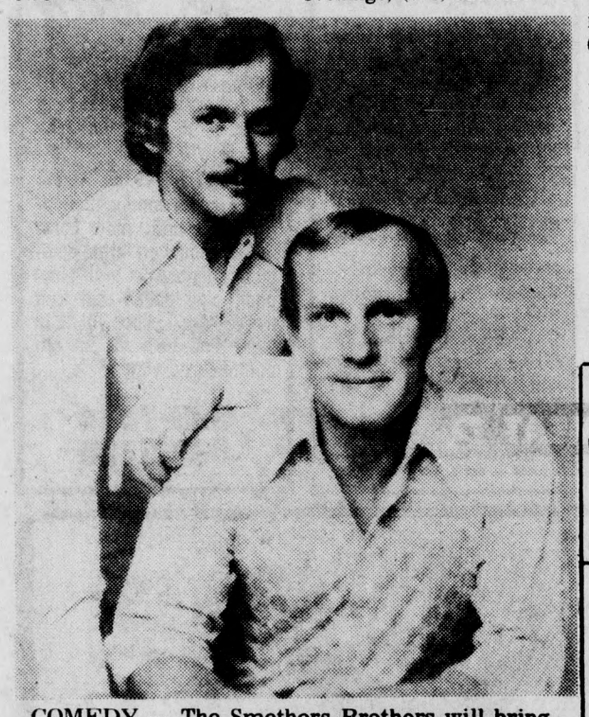

COMEDY — The Smothers Brothers will bring their comedy and music to Magic Mountain's Showcase Theatre 8 p.m. and 10 p.m. through Sunday.

Historical display features paintings

A miscellaneous historical art display now is on view in the Pomona Valley Associated Artists Gallery, 300 S. Park Ave., Pomona.

One painting shows a fisherman's family eating soup. This was done in the latter part of the 19th century by Archibald M. Willard (1837-1918).

This painting is on loan from Mr. and Mrs. Alphonse Fages of Pomona. She said the painting hung above her desk when she was literary secretary to Mr. Willard's nephew, inventor of a storage battery. When she told him how she liked looking at "those strange faces," he gave her the painting.

Another painting by Mr. Willard on display and loaned by Mr. and Mrs. Fages is a humorous sketch, "Yankee Doodle," which was done for a July 4 celebration. The artist later changed the picture to a serious theme called "Spirit of '76." This was done for the Centennial Exposition of 1876 in Philadelphia, Pa.

Summer gallery hours are on Monday through Thursday from noon to 4 p.m., Friday from noon to 6 p.m. until Aug. 6. The full gallery schedule resumes on Sept. 1.

Music

"SOUNDS OF '76," a concert by the Air Force Band of the Golden West, 8 p.m. Tuesday at the Starlite Patio Theater in the Montclair Civic Center. Free.

CONCERT of contemporary musical works, focusing on avant garde works and making extensive use of taped sounds in addition to live instruments, 8 p.m. Friday at Recital Hall, California State University, Fullerton. Performed by the Direct Image Ensemble, a student group. For more information call the university's Music Department, (714) 870-3511. Free.

PATRIOTIC MUSIC by the Culpepper Minutemen, a four-member fife-and-drum-corps, 1:30 p.m., 2:30 p.m. and 3:30 p.m. Tuesday at the Huntington Library, Art Gallery and Botanical Gardens, 1151 Oxford St., San Marino. The group will play handmade instruments which are replicas of those used at the time of the American Revolution. Free.

Films

TRAVEL SLIDE SHOW featuring the Italian islands of Capri, Sardinia and Elba presented by Dorothy Clayton, 2 p.m. Wednesday at the Upland Public Library, 450 N. Euclid Ave., Upland. Free.

CHILDREN'S FILM PROGRAM, featuring "Giraffe," "Puffed-Up Dragon," "The Loon's Necklace," "Madeline" and "Harold's Fairy Tale," 2 p.m. Wednesday at the San Dimas Library, 145 N. Walnut. For more information call (714) 599-6738.

"THAT DARN CAT," Walt Disney comedy, 1 p.m. Wednesday at the Stanley Plummer Community Building, 245 E. Bonita Ave., San Dimas. For more information call (714) 599-6713, ext. 40.

"PETER AND THE WOLF," a 14-minute Walt Disney cartoon, 7 p.m. tonight at the Pomona Public Library, 625 S. Garey Ave., Pomona. For more information call the library, (714) 620-2017. Free.

Lectures

PLANETARIUM SHOW — "Transit of Earth" by Arthur C. Clarke 7 p.m. tonight at the Mt. San Antonio College Planetarium, Walnut.

Art

"200 YEARS OF AMERICAN ART," a miscellaneous historical art exhibit, noon-4 p.m. Mondays through Thursdays and noon-6 p.m. Fridays through Aug. 6 at the Pomona Valley Art Association Sales Gallery, 300 S. Park Ave., Pomona. Features a painting of a fisherman's family eating soup, painted during the last part of the 19th century, by Archibald M. Willard.

WATERCOLOR SHOW, featuring paintings by Azusa artist Esther Martin, through Friday at the Lobby Gallery at Pomona First Federal Savings and Loan Ave., Pomona. The series of paintings is based on sketches and memories from the artist's recent trip to the Yucatan in Mexico.

ART EXHIBIT, featuring 28 works by Don Gould focusing on portraits and mood studies of the American Indian and the Vietnamese in charcoal, oil pastel, pastel and acrylic, through Saturday at the Pomona Public Library, 625 S. Garey Ave., Pomona.

BICENTENNIAL INVITATIONAL ART SHOW, featuring photographs, sculptures, paintings, and other art forms, 10 a.m.-5 p.m. Friday and Saturday and 1-5 p.m. Sunday at the O.J. and Delia Fisk Auditorium, San Bernardino County Museum, 2024 Orange Tree Lane, Redlands. Free.

PETROGLYPHS, PICTOGRAPHS AND SAND PAINTINGS of Indian designs of the past, by John Lincoln, David Villasenor and Wilson Turner, 10 a.m.-5 p.m. Sundays through July.

Exhibits

"THE WINE LABEL: A PICTORIAL HISTORY," showcasing the wine label as an art form and historical document, noon-8 p.m. Mondays, noon-4 p.m. Tuesdays through Fridays and 1-4 p.m. Sundays at Gallery G, California State University, Fullerton. For more information call the university's Art Department, (714) 870-3471. Free.

AMERICAN IMAGES BICENTENNIAL EXHIBITION, featuring a new display of radio receivers and 19th Century quilts, 8 a.m.-10 p.m. Mondays through Thursdays, 8 a.m.-5 p.m. Fridays and 9 a.m.-5 p.m. Saturdays, at the Kennedy Library - North, California State University, Los Angeles. Free.

Special exhibits

APPALOOSA HORSE SHOW, sponsored by the Southern California Appaloosa Horse Club, featuring 300 horses, 8 a.m. Saturday to 6 p.m. Sunday in the Carnation Ring at the Los Angeles County Fairgrounds, Pomona.

FERN AND EXOTIC PLANT SHOW sponsored by the Los Angeles International Fern Society, 1-10 p.m. Saturday and 10 a.m.-8 p.m. Sunday in building No. 5 at the Los Angeles County Fairgrounds, Pomona.

CALIFORNIA MUSIC ACADEMY, a two-week academy to strengthen junior high and high school band students in all areas of music, beginning Sunday at California State University, Fullerton. Auditions and registration will be held 1-3 p.m. Sunday in the university music building. For more information call the Music Department, (714) 870-3511.

"HELP FOR THE CHILD WITH LEARNING AND BEHAVIORAL PROBLEMS," a series of seminars for parents, clinicians and students who work with children, 7-9 p.m. tonight and Aug. 5, 12 and 19 at the Scott Clinic, Family Guidance Center, Maxson Medical Building, 933 S. Sunset Ave., Suite 304 West Covina. Emphasis will be placed on learning techniques for early recognition and possible prevention of learning behavior problems of children. Discussion leader is Mary McConahay, licensed educational psychologist and marriage, family and child counselor. For more information call (213) 962-5137.

ALL-STAR FOOTBALL COACHING CLINIC featuring six outstanding speakers, Saturday at Citrus College, Azusa. For more information call John Strycula, (213) 335-0521, ext. 304.

CITRUS COLLEGE MEMORABILIA SHOW, including Indian, gold mining, and citrus history of the San Gabriel Valley, 11 a.m.-5 p.m. Sundays through Aug. 29 at the college art gallery, 18824 W. Foothill Blvd., Azusa. Free.

TOYS "R" US®
the CHILDREN'S Bargain Town

TEAR OUT THIS COUPON AND BRING IT WITH YOU
TOYS "R" US® GEOFFREY DOLLAR
ONE DOLLAR OFF ANY PURCHASE
ONE DOLLAR OFF ANY PURCHASE
GEOFFREY ONE DOLLAR OFF
OFFER EXPIRES THUR. AUG. 5, 1976..... ONE COUPON PER FAMILY PLEASE

WHEN IT COMES TO Kids COME TO US!
Come see our BIG SELECTION of BIKES and TRIKES, GAMES and SPORTS, BOOKS, RECORDS, RECORD PLAYERS, SCIENCE, ARTS and CRAFTS, HOBBIES, PARTY FAVORS, PRESCHOOL TOYS and our BIG SELECTION of CRIBS, STROLLERS and BABY NEEDS ALL AT EVERYDAY LOW DISCOUNT PRICES!
WORLD'S BIGGEST TOY SELECTION.... NOTHING EVER SOLD AT LIST PRICE!

OPEN MON-FRI 10AM'TIL 9:30PM; SAT 10AM'TIL 7PM; SUN 11AM'TIL6PM

VAN NUYS 16040 Sherman Way (2 blocks W. of San Diego Fwy)	WOODLAND HILLS 6245 Topanga Canyon Blvd. (1 block S. of Topanga Plaza)	ROSEMEAD 3535 Rosemead Blvd. (on the San Bernardino Fwy.)	COVINA 1261 N. Azusa Ave. (1 block S. of Arrow Hwy.)
TORRANCE 21220 Hawthorne Blvd. (corner of Torrance Blvd.)	CERRITOS 11340 South Street (across from Los Cerritos Center)	ANAHEIM 2232 S. Harbor Blvd. at Chapman (1 mile S. of Disneyland)	ONTARIO 1317 N. Mountain Ave. (1 block S. of San Bernardino Fwy.)

SAN DIEGO MISSION BAY: 1240 West Morena Boulevard LA MESA: 8790 Grossmont Boulevard

Betsy Ross FOUNTAIN ICE CREAM COFFEE SHOPPE
DID YOU KNOW THAT BETSY ROSS . . .
still features those old-time favorite fountain creations?

"AS EASY TO DO . . . AS JUST SHAMPOO!"
WASH 'N WEAR PERMANENT WAVE
JOSEPH'S SCISSOR STYLING
252 E. Pomona Mall POMONA Phone (714) 620-1971
HOURS: DAILY 8 to 10 p.m. SAT./SUN. 9 to 5 p.m.
Security Escort to & from Car, after 5 pm in Pomona

SO. CALIFORNIA'S LARGEST VINYL POOL CO
$ DOLLAR for DOLLAR $
THIS COULD BE YOUR BEST BUILT-IN POOL BUY
SECARD'S HOLDS THE LINE ON POOL PRICES
Secard Pools

FREE ESTIMATES IN YOUR HOME
Your family can own this full sized luxury liner pool for about one-third less than you would expect to pay for a gunite pool. Before you buy from anyone else, call Secard's.
BANK TERMS AVAILABLE
Lic. No. 233403-C-53
Secard Pools PICO RIVERA • ORANGE • PANORAMA CITY SAN BERNARDINO • POMONA
4331 E. MISSION POMONA 627-1459
Hours: Daily 10:30 to 7 - Sat. 10 to 6 - Sun. 12 to 5

The COMPANY STORE
125 W. TRANSIT, ONTARIO
1 BLK. SO. OF HOLT & 1 BLK. WEST OF EUCLID
BANKAMERICARD master charge
Mon., Tues., Wed., Thurs. & Sat. 9 to 6 - Fri., 9 to 9 - Sun. 12-5

COUPON EXPIRES 8-5-76
WITH COUPON
MENS SWIM TRUNKS $3.27
VALUES TO $15.00
THE COMPANY STORE 125 W. TRANSIT, ONTARIO

The COMPANY STORE
125 W. TRANSIT, ONTARIO
1 BLK. SO. OF HOLT & 1 BLK. WEST OF EUCLID
BANKAMERICARD master charge
Mon., Tues., Wed., Thurs. & Sat. 9 to 6 - Fri., 9 to 9 - Sun. 12-5

COUPON EXPIRES 8-5-76
TODDLER TANK TOPS 34¢
SIZES 2-7
VALUES TO $5.50
WITH COUPON THE COMPANY STORE 125 W. TRANSIT, ONTARIO

The COMPANY STORE
125 W. TRANSIT, ONTARIO
1 BLK. SO. OF HOLT & 1 BLK. WEST OF EUCLID
BANKAMERICARD master charge
Mon., Tues., Wed., Thurs. & Sat. 9 to 6 - Fri., 9 to 9 - Sun. 12-5

COUPON EXPIRES 8-5-76
LIMIT 10 YDS.
SINGLE KNIT MATERIAL
SOLID ..... 44¢ YD.
STRIPES ..... 89¢ YD.
WITH COUPON THE COMPANY STORE 125 W. TRANSIT, ONTARIO

CLASSIFIED

SERVICE IS OUR BUSINESS

★ BANK

UPLAND SAVINGS & LOAN
Euclid & 9th Upland
982-1516
188 North Euclid Ave., Upland

★ IMPORT AUTO REPAIRS

WEFIX AUTOS
Foreign Car Specialists
4 to 10 - Weekdays - All Day Sat.
Work Guaranteed - Free Estimates
(714) 529-0515
master charge · BANKAMERICARD

★ CARPET CLEANING

CERTIFIED CARPET
& Upholstery Cleaning
Prompt Service
13 years experience
986-7739

★ PLUMBER

BBC PLUMBING
Repairs - Stoppages
Prompt Service - Free Estimates
629-3319 595-0719

★

STEVE'S STEAM
Carpet & Upholstery Cleaning
See Yellow Page Ad
FREE ESTIMATE 987-8614 QUALITY WORK

★

PLUMMER THE PLUMBER
KNOWS YOU'RE THERE
CALL 629-8211
Bank americard · Master charge
Reasonable rates · Free Estimates

★ CARPETS & LINOLEUM

DIAMOND BAR FLOORS
22 Yrs. Experience
Quality at reasonable prices
Free Estimate 595-3516 Cont. Lic. No. 294465

★ SEWING MACHINES & VACUUMS

CANYON SEW & VAC
599-3511
Bring this ad in for Free Gift
SALES AND SERVICE
645 E. Bonita Ave San Dimas

★ CONTRACTOR

SERVING POMONA & WALNUT VALLEY
REMODEL NOW Free Estimate B1. - Lic. 282895
213 - 964-1883
McCOY General Contractor

★ STORAGE

E-Z STORAGE
SELF STORAGE
on GAREY
NORTH OF ARROW
(714) 593-4953

★ CREMATION

SEA-MATION SOCIETY
Cremation - Final Disposition At Sea
Or Place Of Your Choice
Low Cost Undertaking
24 Hr. Service
(213) 967-2077

★ T.V. REPAIR

LA BARON TV
"The Professionals"
179 San Dimas Canyon Rd., San Dimas
Sales & Service Color - Black & White
TV's & Stereos - Service on all Major Brands
(714) 599-6464 (714) 621-1170

★ DRAIN CLEANING

RAPID ROOTER
24 hr. Emergency Service
Free phone estimate
BANKAMERICARD (714) 598-1928 master charge

★ TV & CB REPAIR

WHEELER'S TV
TV Home Calls and Citizen's Band Repairs
(714) 621-1241
Lic. No. 16374
1645 Indian Hill Blvd., Pomona

★ GLASS & SCREEN

LA VERNE GLASS & SCREEN
593-8317
Auto, Residence, Commercial
New & Rescreening
BankAmeriCard - Master Charge
2134 3rd Street, La Verne

★ UPHOLSTERY

Tuk-n-Tak 628-3625
Furniture Upholstering Co.
We Specialize in Custom Re-Upholstery
Bill and Ellen Gallagher · Free Estimates · Free Pickup and Delivery

ACREAGE

10 Acre Orange Grove with tractor & equipment in Redlands. Run your own operation. $52,000. Terms. Phone 982-3585.

ANTIQUES

Hidden in La Verne
A Barn full of Antiques - Mirror-top Dressers, Halltrees, Plant Stands, Mirror & Beveled Glass Buffets, Rockers & Much More. KEN'S, 1910 White Ave., La Verne, (714) 593-1846.

APARTMENTS

Adults-No Pets
Large, clean unfurnished 2 bedroom apt. Private closed garage. Near Grove and San Bernardino Rd., $150 month, no extra fees. 985-8948.

Quality Duplexes- Reasonable Cost. 1, 2, 3 Bdrm., 1, 2 Bath. Children, pets o.k. All extras included - yard, garage, patio, a/c. Gas, water, trash paid. $125 up. unfurn., $150 up, furn. Pomona, 624-5916 or 629-0721.

2 BR. APTS.—$165
Newly decorated throughout. Small pet o.k. with deposit. Pleasant layout of 4 unit bldg. with plenty of play area.
522 No. Parkside, Ontario.

AUTOMOBILES

50 SADDLE TANKS
for '60-75 campers & pickups, $35 each. 714-598-2013.

LOST YOUR PET?
CONTACT
HUMANE SOCIETY
Of Chaffey Community
1010 E. Mission
Ontario 984-2427

NEED A 2nd TRUST DEED?
We have funds available at low bank rates; long term financing with no balloon payments! Can you use funds for any of the following?
DEBT CONSOLIDATING
VACATION
AUTO PURCHASE
HOME IMPROVEMENT
PAYOFF 2ND TRUST DEEDS
PURCHASE FURNITURE AND APPLIANCES
MECHANICS NATIONAL MORTGAGE CORP.
733 No. Mountain
UPLAND
(714) 985-1971
Ask For Russ

AUTOMOBILES

"THE SMALL AD WITH BIG VALUE"
1973 FORD
ECONOLINE 300
Long wheel base van. 302 V8 engine, auto. trans., sliding side door, very nice! (Y86801).
$3295
W. B. Rundle
628 W. Holt, Ontario
984-7112

For Sale By Owner: 1974 Mustang II, 4 cyl., 4 spd., good gas saver, ex. cond., $2700. (714) 595-3051.

'75 Malibu Classic, p/s, p/b, air, am-fm, $3900. (714) 829-4218.

'67 Cougar, V-8, Stick, Mags & New Paint, $700. 987-8554.

For Sale: 1968 Renault, $600; 1975 100cc Yamaha dirt, $350; 1974 500cc Yamaha dirt, $500. 985-7029.

BUSINESS OPPORTUNITIES

Stuff envelopes $250.00/thousand! Immediate earnings. Send $1.00, stamped addressed envelope for further details. Croft, Dept. 87, Box 4043, Torrance, Calif. 90510.

CLASSIFIED ADS
GET RESULTS
CALL 984-2468

BUSINESS OPPORTUNITIES

CIGARETTE SUPPLY DISTRIBUTORSHIP
Part or Full Time
Immediate need in Ontario and/or surrounding towns for distributors. All retail outlets are secured by company, therefore no product selling. Become distributor for such nationally advertised cigarettes as Winston, Camels, Marlboro, Pall Mall, Salems, Kools, Kent, etc. To qualify you must have a car 2-8 hrs. per week (days or eves).
$2850 CASH
INVESTMENT REQUIRED
For more information write to: "CIGARETTE DIVISION NO. 105" P.O. Box 14, Rosemead, Ca. 91770. Include your phone no.

BUSINESS SERVICES

A.L. COLE
Pens-Calendars-Key Rings
Balloons, Etc.
Executive Gift Items
of Appreciation
With Your Name in Print
or Theirs
8741 Holly, Alta Loma
987-2415

Electrician will install, maintain or repair your electric service or equipment. 20 years experience. Small businesses - we can service you and keep that extra employee off your payroll. Call: EMBREY ELECTRICAL MAINTENANCE, 987-5652.

BUSINESS SERVICES

A-1 PIANO TUNING & Repairs. All makes. Prompt Service. Jim Kirk, (714) 985-4190.

Two High School Girls Want to Babysit. 599-4592. Call after 3:30 p.m.

Licensed Child Care. 1 to 5 years old. Good references. La Verne area. 593-5767.

Lisa or Gina will babysit for you, day or evening. Diamond Bar area. (714) 598-1747.

TYPEWRITERS, Bought, Sold & Repaired. Family man moonlighting, IBM factory trained. All Makes & Models, work guaranteed. (714) 597-3833.

FOR THE LOWEST RATES AND THE BEST RESULTS, PLACE YOUR CLASSIFIED AD IN OUR PAPER. CALL 984-2468.

DIANE'S GROOMING PARLOR
We Have Warm Hearts For Cold Noses
All Breed Dog Grooming
2075 3rd Street,
La Verne
593-2610
Closed Wednesday

FARM PRODUCTS

Baby chicks, Reds, Rocks, Aracanas, Pullets, Hens, and Eggs. 6112 N. Hellman, Alta Loma. (714) 987-2614.

FEED & GRAIN

CABALLERO FEED, Hay & Grain. We carry Kruse grain, Kelley grain, Brookhurst grain, Artesia grain & Stafford Horse Pellets. Always 3 or 4 loads of alfalfa to choose from. 13159 Bon View, Ont., just off Pomona Fwy. 1 blk. from Chino auction. Open 7 days. Check our prices. (714) 986-3664.

HELP WANTED

Collect Accounts Receivable. Evenings & Week-ends, responsible person. Call 987-3617 for interview, A.M. Cucamonga-Alta Loma area.

Need Lady to care for 1 yr. old in my home. Prefer Spanish speaking. Salary open. (714) 593-9300.

Small publishing firm seeks artists, writers, editors, and photographers. Send resume to: F. P. Donadee, Jr., 212 E. Pasadena St., Pomona, Ca. 91767.

HOME AND BUILDING SERVICES

NEED A PATIO? Let me build it. For free estimate call (714) 985-6250.

Drain Cleaning
Rapid Rooter
24 Hr. Emergency Service
Call Marv
714 598-1928

PROFESSIONAL GARDENER
Looking for Year Round Accounts in this area.
Reasonable. (714) 985-5145

LIVESTOCK

AQHA Reg. 4-year Mare. Prosp. Show, $800. Call 985-7115.

MISCELLANEOUS

ABORTION thoughts? Consider the alternatives. Free residential, medical, financial help. Right to Lifeline, 24 hours. 985-0205.

PLANT SALE: At Wholesale Prices. SHIBATA NURSERY. Open to Public Mon. Thru Fri., 3 to 5 P.M., Sat. 9 to 5 P.M. 11581 Monte Vista Ave., Chino. FREE DELIVERY.

TEXAS TAMALES, Zesty, Cornhusked, Delicious, Fresh, Ready to Steam. Old Formula. Made by Senior Citizens. Delivery by Dozen. Call (714) 599-6334.

Therapeutic Acupressure, Good for Health. Tai-Chi for Beginners. Phone 213-965-9725 for appointments.

FOR SALE Unclaimed Upholstered Furniture. SPIEGEL RUG & FURNITURE CLEANERS, 628-8988. Sofas, Chairs, Hide-a-beds.

SECONDS & FREIGHT DAMAGED CARPETS & PADS AVAILABLE. (213) 966-1222 or (714) 628-8988.

Brand New Sofa & Love Seat. Never Used. $189.50. 628-8988.

Learn Belly Dancing with a professional. Beginning, intermediate, advanced. Classes forming now. Call Rachelle (213) 964-5561.

MISCELLANEOUS

SWEET & JUICY
Valencia Oranges
60 Lbs. - $4.00
Picked on order
Call (714) 899-1234

F.B. Rogers Silver Set. Coffee and tea service, sugar and creamer, large serving tray, $125.00. 981-2343.

BLOCK YARD SALES, 9-5. 3300 block Winterhaven, La Verne, July 30-31. Follow the signs.

Large Weber Barbeque with shish kebab attachments. Coppertone, excellent conditions, $40.00. 981-2560.

Westinghouse 18,000 BTU Home Air Conditioner. (714) 598-2013.

Deluxe Slate Bed Bumper Pool Table and custom pool table lamp. Like new. Call (213) 331-1382.

Furniture Restoration-No Dip
Strip, Stain & Finishing. A finish job which is a distinct credit to the finisher & a pleasure to the owner. KEN's, 1910 White Ave., La Verne, (714) 593-1846.

Dry Flower Arrangements, Custom Design. Creative Gift Items, Wedding Bouquets, Centerpieces, etc. "The 33rd Street Flower Works," 329 So. Rock River Road, Diamond Bar, (714) 598-1747.

CUSTOM FITTED BRAS - $8. Increase small bust, support full bust in comfort, (714) 599-1830, Sarah.

Huge Garage Sale
4911 Coral Way, La Verne. Saturday 9-5, Sunday 9-1.

MOBILE HOMES

12 x 65 Mobile Home, unfurn. 3 bedrooms, 1½ bath, refrig. & new range, 3½ ton refrigeration unit, carpeted, 2 covered patios, double carport, fenced corner lot, 100' x 103' in GLENDALE, ARIZONA (Phoenix area). Price $17,500. OWNER TRANSFERRED-TRADE for mobile home in adult park in San Dimas area up to $11,000 price range. Want difference in cash. Days (602) 243-1771, Eves. (602)979-4602.

Before you sell or buy, see us first. K and B Mobile Homes
14838 Foothill Blvd.
Fontana, Ca.
829-0201 or 829-0206.

Looking for a mobile home in the following areas? Already set up in the park and ready to move in. CALL AZTEC, Ontario, La Verne, Covina, Glendora, Azusa, San Dimas, Chino, La Puente, El Monte, Pomona, Cucamonga, Rowland Heights, Baldwin Park, West Covina, Upland, Hacienda Heights, Alta Loma. (714) 623-1241 or (213) 966-1663.

DO YOU NEED HELP
in your business, around the house, to care for the children? Advertise with a Bonita classified. Call 984-2468.

MUSICAL

Used Fender Strat $199.00
Small Stone Phase Shifters $49.00
Cry Baby Wahs $39.00
Univox Echo Units $95.00
Shure Mikes from $30.00
Les Paul Copys from $129.00
Yamaha Amps from $199.00
The Guitar Store
489 W. Holt, Pomona
623-4614 or 622-2114

PETS & SUPPLIES

RENEE'S GROOMING, All Breeds - Poodles, Terriers, Heinz 57s. 15 yrs. experience. Supplies, pick up, delivery. Also horse trailering or trailer for rent. 2723 E. Valley at Nogales, W. Covina, 213-964-9500. Thank you.

Will breed registered English Bull stud for choice of litter. Call 985-7115.

PROFESSIONAL DOG GROOMING
Lee's Pet Shop. 621-1516. 4714 Holt Blvd., Montclair. Between Ramona & Monte Vista.

Pet Pony for sale, $75.00. 982-3585.

REAL ESTATE

HOME and INCOME in Hi-Desert Joshua Tree. 2 bedroom older home, FURNISHED, newly painted and carpeted. Workshop. Fenced area. Natural gas and TV Cable. Walking distance to shops and park. Also ADJOINING one bedroom rental. Large R3 lots, room for additional units. Only $22,500 FOR BOTH HOMES, owner wants cash. NO CITY TAXES, San Bernardino County only. LELA BUTLER, Realtor, 61731 29 Palms Hwy., Joshua Tree, Ca. 92252. Call anytime: (714) 366-8091.

INVESTORS NOTE
Apartments for sale: Two on a lot for $26,500. Front house is two bedrooms, rear is one. Excellent rental location. All in good condition. A great way to start, or to add to your portfolio.
AMERICAN EMPIRE REALTY
982-8968 983-3571

Candence Kennels
BILL KOEHLER'S
Day and night dog classes. Boarding and training. See our NEW CAT CABANAS. The finest facilities for vacationing cats. HOME OF "THAT DARN CAT."
EASILY REACHED
2 Blocks West of Central at 5059 W. State, Mont. 628-8371

RENTALS

Unfurnished House — Brand New, Vacant. 4 bdrm., family room, central air, carpets, drapes, in Ontario. Call (714) 581-7034.

NOTICE HOW THIS AD caught your eye? Yours can do the same. If you have anything to sell or buy, advertise with a Bonita classified. Call 984-2468.

LAND, LAND, Land!
Ten plus acre parcel already zoned R-1. Level land with freeway access nearby! An excellent buy for the subdivider, builder, or speculator! Check this out today!
AMERICAN EMPIRE REALTY
982-8968 983-3571

Century 21
Sparkling Pretty
Freshly painted inside & outside in soft colors. Newly carpeted. Spacious 3 bedroom home with open-flowing floor plan. Ready for the new owner to move in. Convenient location to shopping. Choice Upland schools. $35,000. U-65. CALL ANYTIME.
Calif. Preferred Properties
985-2771

A WAY TO GO
Here's the way to own a home if you don't have a lot of cash, and want the advantage of low interest loans. A fine three bedroom home with fenced yards, it's just waitin' for you! Call us Today!
AMERICAN EMPIRE REALTY
982-8968 983-3571

BELCHER REALTY
FOR A LIVING DOLL
Cozy 3 Bedroom "Doll House" with Fireplace. Easy Care, Large Yard. Room for R.V. Only $32,500
PERFECT STARTER HOME
For a small family. 2 Bedroom, 1½ bath, older home in San Dimas on large, completely fenced lot with vinyl pool, play house and fruit trees. You'll Love It! Call Mary Lou now for an appointment to view.
593-7544
593-3798

Newspaper Carriers Wanted

For Weekly Newspaper Route

Boys or Girls
10-14 years old

Bonita Publications
Phone (714) 984-2468
Circulation Department

'ACTION ADS!'

SAVES YOU MONEY! SAVES US TIME!

40,000 CIRCULATION
Your ad will appear in all six of these papers

The Bulletin
Diamond Bar-Walnut-Rowland Heights
Montclair Tribune
Cucamonga Times
Upland News
La Verne Leader
San Dimas Press

MAIL TO:
BONITA PUBLICATIONS
P.O. BOX 4000
ONTARIO, CALIF. 91764
Phone (714) 984-2468

CLASSIFIED ADVERTISING RATES
Four (4) Lines For Only $1.00
4 LINE MIN. EACH ADDITIONAL LINE 25¢
PLEASE ENCLOSE CASH OR CHECK

Published Thursday
DEADLINE: MONDAY 5:00 PM
all cancellations must be made before deadlines
CASH OR CHECK IN ADVANCE NO REFUNDS - ALL SALES FINAL
NOT RESPONSIBLE FOR ERRORS ON COPY MAILED OR PHONED IN

NAME _____
ADDRESS _____
TELEPHONE _____

1 _____ _____ _____ _____
(four words per line)
2 _____ _____ _____ _____
3 _____ _____ _____ _____
4 _____ _____ _____ _____ $1.00
(each additional line 25¢)
_____ _____ _____ _____ $1.25
_____ _____ _____ _____ $1.50
_____ _____ _____ _____ $1.75

CLASSIFIED

Century 21

AN INVITATION

To live graciously. Spacious 3 bedroom home with custom interior featuring family room, den, dining room and over 2100 square feet of living space. Features a pool with pool heater that is ideal for entertaining and for your children and family's pleasure. Nestled close to the mountains. NEW LISTING. $62,500. U-70. CALL ANYTIME!

Calif. Preferred Properties
985-2771

Century 21

Enchanting Custom

Home close to foothills offering sweeping view of valley & mountains. Has 3 bedrooms, utility-sewing room combo, central air, small Japanese garden, Sunset pool with heater & filter. Room for camper or boat. Offers you much desired seclusion. Choice Upland schools. $68,500. U-66. CALL ANYTIME!

Calif. Preferred Properties
985-2771

Century 21

Country Charm

Is abound in this 4 bedroom home high in the foothills. A large home offering you family room, breakfast room, dining room and central air conditioning. On ½ acre with corrals for your horses. Outside entertaining is a joy with screened in patio, pool with pool heater. Fruit trees. $96,000. U-68. CALL ANYTIME.

Calif. Preferred Properties
985-2771

FRY REALTORS

CHRISTMAS IN JULY

Present your wife with a gift of this fine family home in a desirable Upland neighborhood & watch her go starry-eyed. Tell her the price is only $35,950 with FHA or VA financing available & she will believe in Santa again. Conveniently located for Schools & Shopping. This fine home features 3 bdrm., 1¾ baths with all the "Goodies" for her Holiday Stocking. Better wrap this one up today.

THE BEST ROOM IS THE ELBOW ROOM

This one has it! Nearly 3,000 sq. ft. 4 bdrm., 2½ baths, Custom built home — PRESTIGE location in N. Upland. Beamed family room with raised hearth fireplace, formal dining room, laundry room, covered patio, full 3 car attached garage — lots of built-ins & closets, ½ acre, beautifully landscaped, sprinklered & an abundance of fruit trees. Must see to appreciate, $104,950.

KNOW YOUR HOME EQUITY?

We will give you a current market analysis for the asking, no high pressure, no obligation. We would like to be your agent when you have the need. . CALL TODAY.

917 W. Foothill, Upland
985-9749 Anytime

KAMANSKY REALTY

LARGE TWO STORY

NW UPLAND! 4 Bdrm Home with 4 baths. Master bdrm is 24x18, living rm, formal dining rm, family rm plus den, kitchen has all bit-ins, central air cond. Well landscaped, fenced yard, patio. This 2600 sq. ft. home is on a beautiful quiet Cul-de-sac Street. A real value at $61,500.

CONDOMINIUM

CHOICE! Like new, 2 bdrms, 1¾ baths, family rm and large living rm, kitchen has all bit-ins. Central air cond, beautifully carpeted and draped. 2 car garage with automatic door opener, cute patio, and convenient pool privileges. Prime location in a beautifully kept area. $33,000.

½ ACRE LOT

ALTA LOMA! near Foothills in native area. Large residential lot with real quiet country atmosphere. Good area for 2 horses, many riding trails near by. $10,500.

Please Call Today
Call day or night
982-8868
326 N. Euclid, Upland

FOR YOUR INSPECTION

Custom built 3 bedroom, 2 bath, family room with Benjamin Franklin fireplace. Lots of fruit trees and off alley parking for recreational vehicle.

$47,500.

AND ONE TO GROW

This beautiful VanSant custom home with it's large heated pool & game room is just waiting for your family. It's features are a huge master suite with sliding glass door to pool, plus 3 other bedrooms, formal dining room, family room, service porch and many other amenities. Let us show it to you.

$85,000.

LIVE MILLIONAIRE STYLE

Over 3000 sq. ft. of plush luxurious living. 4 bedrooms, 2¾ baths, huge family room, dining room, separate breakfast room, den. Also corral & barn for your own horse plus a beautiful pool setting. Priced at only

$130,000.

WSG

WHEELER STEFFEN GARRISON REALTORS
733 W. FOOTHILL, UPLAND
REMEMBER 982-1595 ANYTIME
MEMBER HOMES FOR LIVING NETWORK

CATRON MOTORS, Inc.

Prices good thru 7/29/76

"Serving YOU Since '52"

"BUSINESS IS GREAT"! and For a VERY GOOD REASON

SALE NEW USED

"PRICE"

Examples:

'76 SUBARU
A64L809602
$4158 * tax & lic

'76 FOX
Station Wagon
No. 3362903395
$5558 * tax & Lic

'75 AUDI-100 LS
Automatic.
No. 8151034805
$6358 * tax & Lic

'76 RABBIT
4 Door.
No. 1763025019
$3858 * tax + lic.

Sales — Leasing
• Porsche • Audi • Subaru

NEW CAR DEPT. 800 E. Holt, POMONA 629-9761 629-9765

USED CARS SPECIALLY PRICED TO SELL . . .

'73 BUICK Estate Wagon.
AIR, Power Windows, Split Power Seat. AM/FM Stereo. Rack, Tilt Wheel, Cruise control, Mags and wood grain sides. HARD TO FIND . . . Lic 114 GAC
$3676

'70 MONTE Carlo
Automatic, AIR CONDITIONED. Power Steering, Brakes, AM/FM Stereo and tape. Rallye wheel, vinyl top. Lic No. 857-BRR
$2376

'74 MAZDA Sport
Pickup. 4 Speed, Radio, Heater. Step rear Bumper. EXTRA SHARP! Lic 36023V.
$2676

'72 VOLKSWAGEN
4 Speed, Radio, Heater, Orange in color. Super runner . . . Lic No. 522-FTM
$1976

'74 BUICK Apollo
4 Door, Automatic, AIR CONDITIONED. Power Steering, Brakes, Radio, Heater. Custom Interior and Exter. Nice Family Car! Lic 645-KEN
$2976

'73 FORD Gran Torino 2 Door Hardtop
Automatic, AIR CONDITIONED. Power Steering, Brakes, Radio, Heater. Light blue with vinyl top. SHARP! Lic 758-GMG
$2776

'72 FIREBIRD Esprit Automatic
AIR CONDITIONED. Power Steering, Brakes, Silver with black Vinyl Roof. Lic 229FKC
$3376

'74 DATSUN 710 4 Door
Automatic, Radio, Heater and mags. Nice family car. Lic 409HKD
$2576

• Open Sundays •

USED CAR DEPT. 700 E. Holt, POMONA 629-5796

CALL FOR FREE APPRAISAL
Without Charge or Obligation

LA VERNE Area

LIKE NEW Open House $54,950
Saturday and Sunday 2 to 6 PM
2320 8th Street, La Verne
Beautifully landscaped yard with sprinklers, heated Pool and separate Jacuzzi. Central air and shag carpets thru-out this lovely custom built Home. See this Home and you won't want to look further.

CUCAMONGA Area

Open House-BRAND NEW $48,900
Sunday 1 to 5PM
7747 Alta Cuesta
High atop Red Hill in Cucamonga. Drive on by Sunday afternoon and see the opportunity of a lifetime . . . Lovely custom quality thru-out. Beautiful carpets, central air and priced unbelievably LOW. YOU MUST SEE TO BELIEVE!!

POMONA VALLEY Area

Open House-Vets OK $39,950
Sunday 1 to 6PM
1359 Indian Hill, Pomona
Truly magnificent, spacious Home in extraordinary condition. V.A. appraisal already complete-But conventional finance terms are acceptable. Don't miss this one! DRIVE ON BY NOW!

Thinking about improving your living conditions? CALL MAGNUM REALTY . . .

magnum REALTOR®
CALL NOW
1919 FOOTHILL La Verne
593-7555
9464 FOOTHILL Cucamonga
987-8988

We can GUARANTEE to sell your property or we will buy it OURSELVES!!

Take the questions and risk out of Buying or Selling! Buy with the confidence of knowing you won't end up with (2) Homes or lose the Home you're buying with needless contingencies. CALL TODAY AND FIND OUT ABOUT OUR GUARANTEED SALES PROGRAM.

POMONA VALLEY Area

ROOM TO ROAM $27,950
Large (1) acre parcel with a small home in rural area of the Valley. Horses and other large animals may be kept on property. Excellent financing available. HURRY! CALL NOW-for appointment to see . . .

CUL-DE-SAC Street $27,950
Good location in prime Pomona Area. North of Lincoln Park. Assume existing LOW interest loan with payments much less than rent. 3 Bedrooms and 2 full baths, complete with a large family room. Just listed! CALL NOW!!

SAN DIMAS Area

LARGE PATIO HOME $39,000
Nearly new, 4 Bedroom Home with choice location near to recreational facilities. Ideal LOW maintenance, maximum enjoyment situation. CALL FOR DETAILS TODAY!

N.W. ONTARIO

This large 3 bdrm & den home has new W/W carpeting over hdwd floors. Refurbished kitchen with self cleaning oven & new dishwasher. Formal dining room, FA heat, central air. Large covered patio, block wall, wrought iron fence & gate. RV parking & many other extras. Only $46,950.

LIQUOR STORE

Less than 3 years old. Gross increasing every month, now doing $25,000 per month. In one of Southern Calif. fastest moving marketing areas. Excellent lease, latest fixtures & equipment. $107,000 plus inventory.

HOME IN THE COUNTRY

Fenced and cross fenced ½ acre nice older 2 bedroom home with guest house. Good location in good school district. Fruit trees. FHA/VA OK. $28,950.

WANTED

Realtor - Associate
* Prof. Modern office
* Best location
* Aver. Trans. $50,000+
* 75% trans. no-gov't
* Call Bob Young

CHAYANNE REALTY
9310 Baseline, Alta Loma
987-6305

Perform a death-defying act.

Exercise regularly.

Give Heart Fund
American Heart Association

Century 21 Over 2300 offices ..... Nationwide to serve you!!! REAL ESTATE

GOOD ONTARIO LOCATION

4 bedroom, 1¾ bath, builtins, dishwasher, Forced air heat, CAC. family room, fireplace, landscaped front and rear with sprinklers. See this near new home with large doughboy pool. Price $47,000 CALL 988-6421 D-30

SUPER BUY

3 bedroom, 1500 sq. ft., with 1¾ baths, Builtins, family room, fireplace, covered patio, landscaped front and rear. Price $37,500 CALL 988-6421 D-31

EXCELLENT VALUE

4 bedroom, 1¾ bath, family room, Fireplace, forced air heat, CAC., Builtins, dishwasher, carpets and drapes, see this sharp home. Price $41,950 CALL 988-6421 D-32

CORNER PROPERTY

4 bedroom, 1¾ bath, Large yard-fenced rear and side. Close to schools and shopping. Priced to sell at $26,750 CALL 988-6421 D-33

SECLUDED GARDEN ESTATE

If you have achieved that station in life that permits you to indulge, let us show you this fantastic Contemporary Mansion which offers the ultimate in luxury and seclusion. This unique 3 Acre Estate features a 4800 sq. ft. home, Servants Cottage, terraced gardens, a man made Lake, a Free Form Pool with Cabana, room for 20 horses, and too many other luxuries to mention. Call for appointment to see this superbly designed home. $395,000. List No. S-235. CALL 985-0918.

SEEING IS BELOVING

You'll fall in love with the irresistable charm of this superbly decorated 4 bedroom Spanish style home. Other features are C.A.C., fireplace and family room. Call now to see. $48,900. List No. S-222. CALL 985-0918.

MY KINGDOM FOR A HORSE!

To go with this barn with His and Her Stalls, 4 corrals, Tack Room, and lots of room to Garden PLUS a FANTASTICALLY DECORATED 3 bedroom home with family room, C.A.C., fireplace and much much more. CALL NOW. $59,900. List No. S-211. CALL 985-0918.

HELP!!

Owner needs fast sale. Good family home with 3 bedrooms, 1¾ baths, built-in range, oven & dishwasher. Fireplace. Covered patio. Lots of fruit trees. Priced at only $32,500 with FHA & VA terms. A-50D CALL 987-6343

R.V. OWNERS

Check this. Plenty of room for parking your camper. Neat 3 bedroom home above Foothill. 1½ baths. FA heat. 2 car detached garage. FHA & VA terms. Only $31,900. A-84D CALL 987-6343

WONDER PAD!

New on Market. Sparkling pool home with 4 bedrooms, 1¾ baths & all the kitchen built-ins. Used brick fireplace. Enclosed patio. A fantastic buy at only $44,500. A-21D CALL 987-6343

19th HOLE!

Putt on over to this beautiful Fairway home adjacent to the Ontario National Golf Course. This lovely home has 4 bedrooms, 1¾ baths and a fireplace. The interior decorating will surely catch your eye. You'll score a hole in one at only $43,000. Give us a call for an appointment. A-51D CALL 987-6343

INVESTMENT PROPERTY

4 units—1 three bedroom and 3 two bedrooms. Well kept units in good Ontario area. Newly painted with new roof. Must see these units to appreciate. All for only $44,500. Submit terms. CALL 983-0455 T-73-D

UNITS

2 br. house plus a 2 br. duplex. Good investment to help with the payments. Sharp units for $42,500. Call for appt. 983-0455 T-75-D

N.W. ONTARIO

Charming 3 bedroom home located on lovely shaded lot. Plenty of room for that growing family. $28,500 VA CALL 983-0455 T-69-D

HELLMAN ACRES

2.5 acres in north Alta Loma just waiting for a home. Beautiful view of the mountains. $36,000 CALL 983-0455 T-72-D

A BEAUTIFUL ATRIUM

Greets you as you enter this lovely 4 bedroom, 1¾ bath home in an excellent location in Cucamonga. Plenty of room for a large family. Lots of extras too. We'll be happy to arrange an appointment for you. Only $35,900. FHA/VA. CALL 983-0455 T-60-D

COOL POOL

To enjoy in these hot, summer days. Comes with a 3 bdrm. home with family room, den, dining room, & over 2,000 sq. ft. of living space. Room to park your boat or trailer. $45,000. U-59 CALL ANY TIME 985-2771

SHARPISHARP!

3 bdrm. home that shows pride of ownership both inside & outside. Features family room, dining room, custom built-ins, indirect lighting. Nicely landscaped. Close to school & shopping. $38,950. U-69 CALL ANY TIME 985-2771

AN INVITATION

To live graciously. Spacious 3 bdrm. home with custom interior featuring family room, den, dining room, & 2100 sq. ft. of living space. Pool with heater. Ideal for entertaining. Nestled close to mountains. NEW LISTING. $62,500. U-70. CALL ANY TIME. 985-2771

COUNTRY CHARM

Is abound in 4 bdrm. home high in foothills. Offers family room, breakfast room, dining room & central air. Situated on ½ acre with corrals for your horses. Comes with screened-in patio, pool with pool heater. NEW LISTING. $96,000. U-68 CALL ANY TIME 985-2771

ALTA LOMA'S FINEST

3 bedroom family room plus dining room in quiet, Alta Loma area. Family room measures 18x21 with open beam ceilings - Must see to appreciate. Price $38,000, F.H.A. terms of conventional CALL 987-1704, H-20

4 BEDROOM

Real sharp located in Cucamonga with guest cottage in rear & room for boat or trailer. Paneled & with F.H.A. or V.A. terms. Price $30,000 CALL 987-1704 H-23

MAGNIFICENT VIEW

3 bedroom 2 bath with dining room fireplace - Heavy shake roof Built ins - Custom Carpets & drapes - Professionally landscaped - Full view of valley & mountains. Price $53,900. CALL 987-1704 H-25

OWNER ANXIOUS

Take over F.H.A. loan Apprx $34,350 payable $338 mo. including 8½% int. PITI Over ½ acre with chain link fence - A 4 bedroom on corner lot with CAC - Excellent horse property on 2/3 acre Owner will consider carrying a 2nd T.D. Price reduced to $42,950. CALL 987-1704, H-27

BIG FOUR

In West Covina. Excellent area. This home has 4 bdrms., 1¾ ba., built-ins, central air, cov. patio, block fenced yard, carpets & drapes & large entry. Low down FHA, closing costs only GI. M 71. $41,500. CALL 621-4993

GOOD TO LOOK AT

And nice inside too! This home has 3 bdrms., 1¾ ba., free standing range, wall AC, carpets & drapes, cov. patio, fenced yard, & is on quiet cul de sac street. Low down FHA, closing costs only GI. M 68. $32,000 CALL 621-4993

SWIM TIME

In this solar heated POOL! Also, this home is SHARP & has 3 bdrms, 1½ ba., evap. cooler, carpets & drapes, block fenced yard, cov. patio, & sprinklers. Low down FHA, closing costs only GI. M 69. $34,900. CALL 621-4993

IT'S A BOGEE

This home has 3 LARGE bdrms, 2¾ ba., family room, sunken living room, 2 fireplaces, fenced & cross fenced, insulated walls & ceiling, room for garden, chickens etc. 180' deep lot. Low down FHA, closing costs only GI. M 72. $28,950. CALL 621-4993.

Century 21 REAL ESTATE

We're National But We're Neighborly

REALTOR

ONTARIO	UPLAND	CUCAMONGA	ONTARIO	UPLAND	ALTA LOMA	MONTCLAIR
HANSON REALTY	VIRGINIA SMITH REALTY	HEMBREE REALTY The "A" frame on Foothill	TOM SHIRLEY REALTY	CALIF. PREFERRED PROPERTIES UPLANDER HOTEL	REALTORS	CENTRAL REALTORS
855 N. Mountain	1043 W. Foothill	8746 Foothill	802 N. Euclid		8649 Baseline	10368 Central
988-6421	985-0918	987-6343	983-0455	985-2771	987-1704	621-4993

LEGALS

PUBLIC NOTICE

ORDINANCE NO. 1097
AN ORDINANCE OF THE CITY COUNCIL OF THE CITY OF UPLAND IN REFERENCE TO AN AREA DESCRIBED AS 12.5 ACRES ON THE SOUTH SIDE OF 18TH STREET, WITH ITS EAST LINE 598 FT. WEST OF THE CENTERLINE OF SAN ANTONIO AVENUE

The City Council of the City of Upland does ordain as follows:

SECTION 1. The official Zoning Map of the City of Upland is amended as follows:

A: Change from A-1 (Agricultural District - 40,000 sq. ft. minimum lot area) to R-1-C (Single Family Residential - 10,000 sq. ft. minimum lot area), the following described area:

Lot 360 and the West 174 ft. of Lot 359 of the Map of Ontario, in the City of Upland, County of San Bernardino, State of California, as per map recorded in Book 11, Page 6 of Maps in the Office of the County Recorder of said County.

More generally described as 12.5 acres on the South side of 18th Street, with its East line 598 ft. West of the Centerline of San Antonio Avenue.

SECTION 2. This ordinance shall be signed by the Mayor, attested by the City Clerk and published in the Upland News in pursuance to the requirements of the California Government Code.

/s/GEORGE M. GIBSON
Mayor of the
City of Upland
ATTEST:
/s/DOREEN K. CARPENTER
City Clerk of the
City of Upland
State of California)
County of San Bernardino) ss.
City of Upland)

I, DOREEN K. CARPENTER, City Clerk in and for the City of Upland, do hereby certify that the foregoing Ordinance No. 1097 of said City was introduced at a regular meeting of said Council held on the 6th day of July, 1976, and passed thereafter on the 19th day of July, 1976, by the following vote:

AYES: Bailin, Bottin, McCarthy, and Gibson
NOES: None
ABSENT: Petokas
/s/DOREEN K. CARPENTER
City Clerk of the
City of Upland
Approved as to form:
DONALD E. MARONEY
City Attorney
City of Upland
DATED: July 1, 1976
Upland News 5400
Publish July 29, 1976

ARE YOU OPERATING UNDER A FICTITIOUS BUSINESS NAME?

If you are, are you aware that the California Business and Professions Code requires you to do the following:

1. File a fictitious business name statement with the county clerk in the county where you have your principal place of business.
2. Have the statement published once a week for four weeks in a newspaper circulating in the area where you are doing business.
3. File a new statement on or before December 31 of the fifth year after the year in which the original statement was filed.

The purpose of this statute is to allow the public to know the true identities of those with whom it has business dealings. Filing is also in your best interest since in the event of non-compliance you will be prevented from maintaining any action on an account or contract or with regard to any transaction that you have had while operating under your fictitious name.

You should consult with your attorney for further details regarding compliance.

BONITA PUBLICATIONS
LEGAL ADVERTISING
(714) 984-2468

PUBLIC NOTICE

ORDINANCE NO. 1096
AN ORDINANCE OF THE CITY COUNCIL OF THE CITY OF UPLAND IN REFERENCE TO AN AREA DESCRIBED AS THE SECOND TEN (10) ACRES WEST OF EUCLID AVENUE ON THE SOUTH SIDE OF 19TH STREET AND THE THIRD TEN (10) ACRES WEST OF EUCLID AVENUE ON THE SOUTH SIDE OF 19TH STREET

The City Council of the City of Upland does ordain as follows:

SECTION 1. The official Zoning Map of the City of Upland is amended as follows:

A. Change from A-1 (Agricultural District - 40,000 sq. ft. minimum lot area) to R-1-A (Single Family Residential District - 20,000 sq. ft. minimum lot area) and R-1-B (Single Family Residential District - 15,000 sq. ft. minimum lot area), the following described area:

Area 1 — From A-1 to R-1-A

Lot 320 of the Map of Ontario, in the City of Upland, County of San Bernardino, State of California, as per map in Book 11, Page 6 of Maps, in the Office of the County Recorder of said County.

More generally described as the second ten (10) acres West of Euclid Avenue on the South side of 19th Street.

Area 2 — From A-1 to R-1-B

Lot 321 of the Map of Ontario, in the City of Upland, County of San Bernardino, State of California, as per map in Book 11, Page 6 of Maps, in the Office of the County Recorder of said County.

More generally described as the third ten (10) acres West of Euclid Avenue of the South side of 19th Street.

SECTION 2. This ordinance shall be signed by the Mayor, attested by the City Clerk and published in the Upland News in pursuance to the requirements of the California Government Code.

/s/GEORGE M. GIBSON
Mayor of the
City of Upland
ATTEST:
/s/DOREEN K. CARPENTER
City Clerk of the
City of Upland
State of California)
County of San Bernardino) ss.
City of Upland)

I, DOREEN K. CARPENTER, City Clerk in and for the City of Upland, do hereby certify that the foregoing Ordinance No. 1096 of said City was introduced at a regular meeting of said Council held on the 6th day of July, 1976, and passed thereafter on the 19th day of July, 1976, by the following vote:

AYES: Bailin, Bottin, McCarthy & Gibson
NOES: None
ABSENT: Petokas
/s/DOREEN K. CARPENTER,
City Clerk of the
City of Upland

PUBLIC NOTICE

Approved as to form:
DONALD E. MARONEY
City Attorney
City of Upland
DATED: July 1, 1976
Upland News 5401
Publish July 29, 1976

NOTICE OF TRUSTEE'S SALE
T.S. No. 147

On August 5, 1976, at 11:30 A.M., Western States Title Co. Inc., a California Corporation, as duly appointed Trustee under and pursuant to Deed of Trust recorded November 14, 1974, as inst. No. 327, in book 8557, page 492, of Official Records in the office of the County Recorder of San Bernardino County, State of California WILL SELL AT PUBLIC AUCTION TO HIGHEST BIDDER FOR CASH (payable at time of sale in lawful money of the United States) at The north entrance to the County Courthouse in the City of San Bernardino all right, title and interest conveyed to and now held by it under said Deed of Trust in the property situated in said County and State described as:

Lots 3, 4, 7, 8, 9, and 10 of Tract No. 6554 in the City of Montclair, as per map recorded in Book 82, Pages 80 and 81 of Maps, in the office of the county recorder of said county.

The street address and other common designation, if any, of the real property described above is purported to be: 10340 et al Kimberly Ave., Montclair, California.

The undersigned Trustee disclaims any liability for any incorrectness of the street address and other common designation, if any, shown herein.

Said sale will be made, but without covenant or warranty, express or implied, regarding title, possession, or encumbrances, to pay the remaining principal sum of the note(s) secured by said Deed of Trust, to-wit: $ Pro Tanto, with interest thereon, as provided in said note(s), advances, if any, under the terms of said Deed of Trust, fees, charges and expenses of the Trustee and of the trusts created by said Deed of Trust.

The beneficiary under said Deed of Trust heretofore executed and delivered to the undersigned a written Declaration of Default and Demand for Sale, and a written Notice of Default and Election to Sell. The undersiged caused said Notice of Default and Election to Sell to be recorded in the county where the real property is located.

Date: July 6, 1976
WESTERN STATES
TITLE CO. INC.
as said Trustee,
By M. SULLIVAN
Authorized Signature
Montclair Tribune 3108
Publish: July 15, 22, 29, 1976
51525

PUBLIC NOTICE

NOTICE OF TRUSTEE'S SALE
NO. 1-71-76084

On Friday, August 20, 1976, at eleven o'clock a.m., at Northern Entrance to the County Courthouse, in the City of San Bernardino, California, UNITED CALIFORNIA BANK, Trustee or successor Trustee under the Lien Contract and Construction Deed of Trust, executed by Laurence John Marino and Jean Marie Marino and recorded August 20, 1973, in Book 8250, Page 799 of Official Records of San Bernardino County, California, given to secure an indebtedness in favor of Anthony Pools and assigned to United California Bank, a California corporation by reason of the breach of certain obligations secured thereby, notice of which breach was recorded April 19, 1976, in Book 8908, Page 68, of said Official Records, will sell at public auction to the highest bidder for cash, payable in lawful money of the United States at the time of sale, without warranty as to title, possession or encumbrances, the interest conveyed to and now held by said Trustee under said Deed of Trust in the property situate in San Bernardino County, California, described as:

Lot 2, Tract No. 6597, in the City of Upland, County of San Bernardino, State of California, as per map recorded in book 83, pages 37 and 38, of maps, in the office of the county recorder of said county.

The street address and other common designation, if any, of the real property described above is purported to be: 1483 West Arrow Highway, Upland, Ca 91786.

The undersigned Trustee disclaims any liability for any incorrectness of the street address and other common designation, if any, shown herein.

for the purpose of paying obligations secured by said Deed, including fees, charges and expenses of the Trustee, advances, if any, under the terms of said Deed, interest thereon, and $7,128.89 in unpaid principal of the Note secured by said Deed.

Dated: July 20, 1976
UNITED CALIFORNIA
BANK, Trustee
Harold S. Bauer
Authorized Signature
Upland News 5404
Publish: July 29, Aug. 5, 12, 1976
S 28564

FICTITIOUS BUSINESS NAME STATEMENT

The following persons are doing business as:

MONTCLAIR MEDICAL SQUARE, 4950 San Bernardino Street, Montclair, California 91763.

National Medical Enterprises, Inc., a Nevada corporation.

This business is conducted by a corporation.

NATIONAL MEDICAL
ENTERPRISES, INC.

PUBLIC NOTICE

/s/ John C. Bedrosian
Secretary

This statement was filed with the County Clerk of San Bernardino County on June 30, 1976.

File No. FBN 16296
Expires Dec. 31, 1981
Montclair Tribune 3106
Publish: July 15, 22, 29, Aug. 5, 1976
S25458

NOTICE OF INTENTION TO ENGAGE IN THE SALE OF ALCOHOLIC BEVERAGES

To Whom It May Concern:

Subject to issuance of the license applied for, notice is hereby given that the undersigned proposes to sell alcoholic beverages at the premises, described as follows in the space provided below:

10006 Foothill Blvd.
Cucamonga, CA 91730

Pursuant to such intention, the undersigned is applying to the Department of Alcoholic Beverage Control for issuance of an alcoholic beverage license (or licenses) for these premises as follows:

ON SALE GENERAL
EATING PLACE
ANITA A. SAREULLO
LOUIS SAREULLO
Applicants
Cucamonga Times 2148
Publish: July 29, 1976

FICTITIOUS BUSINESS NAME STATEMENT

The following persons are doing business as:

B.C. CONTRACTORS (General & Mechanical Contractors), 512 Smoketree Drive, La Verne, Calif. 91750.

Georgia Lee Farmer and Marian Hamic, 512 Smoketree Dr., La Verne, California 91750.

Marian Elizabeth Hamic, 5256 Parkfield Lane, La Verne, Calif. 91750.

This business is conducted by a general partnership.

/s/GEORGIA LEE
FARMER

This statement was filed with the County Clerk of Los Angeles County on July 14, 1976.

File No. 76-36977
La Verne Leader 4946
Publish July 29, Aug. 5, 12, 19, 1976

NOTICE OF INTENTION TO DISPOSE OF PERSONAL PROPERTY

NOTICE IS HEREBY GIVEN THAT a public auction of personal property will be held on Monday, August 9, 1976, at 10:00 AM, for the disposal of garage contents located at 9866 Helena Avenue, city of Montclair, county of San Bernardino, state of California.

Questions regarding the above procedure should be directed to Bernice Y. Green
c/o Erwin, Anderholt & Scherotter
P.O. Drawer H
Indio, California 92201
Montclair Tribune 3113
Publish: July 22, 29, Aug. 5, 1976

PUBLIC NOTICE

FICTITIOUS BUSINESS NAME STATEMENT

The following persons are doing business as:

CREATIVE INTERIORS, 1631 N. Mountain Ave., Upland, Ca. 91786.

Peggy A. Verrill, 833 W. 10th St., Claremont, Ca. 91711. Tel. 714 621-3435 or 626-8312.

Charles H. Verrill, 833 W. 10th St., Claremont, Ca. 91711.

This business is conducted by a general partnership.

/s/CHARLES H. VERRILL
/s/PEGGY A. VERRILL

This statement was filed with the County Clerk of San Bernardino County on July 26, 1976

File No. FBN 16493
EXPIRES Dec. 31, 1981
Upland News 5405
Publish July 29, Aug. 5, 12, 19, 1976

FICTITIOUS BUSINESS NAME STATEMENT

The following persons are doing business as:

MOTEL 66, 10120 Foothill Blvd., Cucamonga CA 91730.

Samir A. Lakkees, 1527 Glenwood Way, Upland, CA 91786.

Adeeb Lakkees, 9086 Hillside Rd., Alta Loma, CA 91701.

This business is conducted by a general partnership.

/s/ SAMIR A. LAKKEES

This statement was filed with the County Clerk of San Bernardino County on July 13, 1976.

File No. FBN 16410
EXPIRES Dec. 31, 1981
Cucamonga Times 2143
Publish July 22, 29, Aug. 5, 12, 1976

FICTITIOUS BUSINESS NAME STATEMENT

The following person is doing business as:

KLAUS AND SONS PLUMBING, 1729 Erin, Upland, California 91786.

Klaus Deiter Pikschus, 1729 Erin, Upland, California 91786.

This business is conducted by an individual.

This statement was filed with the County Clerk of San Bernardino County on July 20, 1976.

File No. FBN 16453
EXPIRES Dec. 31, 1981
Upland News 5402
Publish July 29, Aug. 5, 12, 19, 1976

FICTITIOUS BUSINESS NAME STATEMENT

The following person is doing business as:

ACCENT ON BEAUTY, 9484 Lomita Dr., Alta Loma, Calif. 91701.

Towana Claudine Combs, 9392 La Vine St., Alta Loma, Ca. 91701.

This business is conducted by an individual.

/s/ TOWANA COMBS

This statement was filed with the County Clerk of San Bernardino County on July 7, 1976.

File No. FBN 16357
EXPIRES Dec. 31, 1981
Cucamonga Times 2136
Publish July 15, 22, 29, Aug. 5, 1976

PUBLIC NOTICE

FICTITIOUS BUSINESS NAME STATEMENT

The following person is doing business as:

BEN LITTLE'S TIME AND DECOR, 4761 Holt Blvd., Montclair, CA 91763.

Robert Lee Swart, 7929 Midhurst Dr., Highland, CA 92346.

This business is conducted by an individual.

/s/ROBERT L. SWART

This statement was filed with the County Clerk of San Bernardino County on July 9, 1976.

File No. FBN 16381
Montclair Tribune 3109
Publish July 15, 22, 29, Aug. 5, 1976

FICTITIOUS BUSINESS NAME STATEMENT

The following person is doing business as:

INLAND WEST PSYCHIATRIC MEDICAL GROUP, 933 South Sunset, Suite 204, West Covina, California 91790.

Gary J. Voorman, M.D., 1663 North 1st Avenue, Upland, California 91786.

This business is conducted by an individual.

/s/ GARY J.
VOORMAN, M.D.

This statement was filed with the County Clerk of Los Angeles County on July 16, 1976.

File No. 76-37453
San Dimas Press 4470
Publish July 22, 29, Aug. 5, 12, 1976

CITY OF MONTCLAIR
NOTICE OF PUBLIC HEARINGS

NOTICE IS HEREBY GIVEN that public hearings will be held before the Montclair City Council on Monday, August 2, 1976 and Monday, August 16, 1976, in the Council Chambers of City Hall, 5111 Benito Street, Montclair, California, concerning the proposed ordinance as follows:

Ordinance revising the City's current municipal code provisions relating to the charges for ambulance services within the City limits and service requirements for ambulance operators in our community; and

concerning the proposed Zone Change as follows:

Zone Change Number 228 - 12.5 acre parcel located south of Grand Avenue, north of Phillips Boulevard and east of Ramona Avenue.

Any person interested in the proceedings may appear at the time and place indicated above and testify in favor of or in opposition to the proposed ordinance and zone change. All pertinent data may be inspected at the office of the City Clerk any time prior to the public hearings.

Dated: July 26, 1976
GERTRUDE L. HILL
City Clerk
City of Montclair
Montclair Tribune 3114
Publish: July 29, 1976

AT CROWN TOYOTA WE ARE

OVERSTOCKED

JULY CLEARANCE Sale

CHECK THESE PAYMENTS
$89 DN.
$61 MO.
ONLY 24 MONTHS
APR 21.41 Cash Price $1195 + Tax & Lic. Deferred Price $1464

YOUR CHOICE
'71 CORONA
4-door, 199DVT
'71 PINTO
2-door Sedan, 4-speed, MAGS! 477DJC
'71 OPEL
4-door, Automatic Trans, 424DDB

ON ALL COROLLAS, CORONAS AND PICK-UPS-IN STOCK

TAKE YOUR CHOICE
$99 OVER TRUE INVOICE
4-Speeds — 5-Speeds — Automatics.

'72 COROLLA
You don't find a cleaner one anywhere. Lite Cream Color with Automatic Trans. 719GYK
$2295

'71 DODGE PICKUP
A Really tough truck with V8, Automatic Trans, P/S, Air Conditioning and a Camper Shell, Extra Clean! 34221H
$2495

'73 BUICK REGAL
A Really Top Notch Automobile, Blue with ½ White Vinyl Roof and White Leather Interior. 742JOE
$3695

'75 MONTE CARLO
Beautiful Silver with Black Vinyl Roof. Hard to Find Model - Act Fast. 252LDO
$4995

'75 VEGA GT
Another fine Toyota Trade In, Yellow with Black Trim, 4-speed Trans, Air Conditioning. 656MJA
$2495

'74 CAMARO LT
This is an absolute premium automobile with V8, Automatic Trans, and of course Air Conditioning. 860LOE
$4495

'74 MAVERICK
Red with Black Vinyl Top, Automatic Trans., Economical 6 Cyl. Engine. 589KGV
$2495

'73 FORD PINTO
2-door, Pretty Powder Blue with Automatic Trans, Excellent School Car! 878GGW
$2495

CORONAS
AS LOW AS $3499

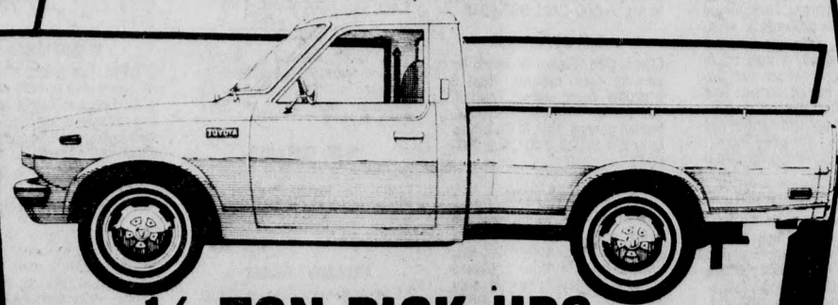
½ TON PICK-UPS
AS LOW AS $3399

COROLLAS
AS LOW AS $2787

MOUNTAIN & FOOTHILL
1151 W. FOOTHILL BLVD.
UPLAND 985-9701

CROWN TOYOTA

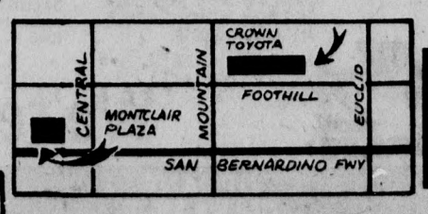

SERVICE DEPARTMENT
NOW OPEN TUES & THURS. TILL 9:00 P.M.
For Your Convenience

All Cars Subject to Prior Sale.

Sale Ends: 8-2-76

Garden reception for dollar a diner

Formal weddings are in. Large amounts of cash spendable are out. Therefore, this summer's bride needs to demonstrate an old-fashioned thrift along with her new interest in ceremony.

For a truly elegant reception that costs much less than you'd expect, plan to have a garden party instead of a formal catered affair at a restaurant or hotel. You can feed wedding guests by the dozen for less than a dollar a diner.

If there isn't a suitable garden borrow one! Ask a close friend or favorite neighbor if they'd like to "give" the house and garden as their wedding gift.

To save the budget, don't rent extra tables and chairs for the reception. Borrow them. Canvass the neighborhood for extra card tables. Measure them and make tablecloths for the occasion. Everyone can donate time and floral patterned fabrics from their scrap baskets or linen closets. Mix the fabrics helter skelter into machine sewn pieces of patchwork; then fashion tablecloths with contrasting ruffles at the bottom.

Floral centerpieces offer another area for ingenuity. Instead of enlisting costly professional help, buy flats of annuals such as primroses or perennial favorites such as daisiers or bright red geraniums. Pot them in plain clay pots, then cluter the pots in the center of larger tables, on plain white saucers or paper plates, or use them singly on smaller tables. Line the front walk and entrance with similar floral arrangements.

The food should be both attractive and practical — not to mention delicious. Here is a menu that meets all requirements with a great deal of style. Braised Beef is popular for its flavor and for its texture.

To make the salad, fill two ring molds with strawberry gelatin and cream cheese, folded into a light mix of instant nonfat dry milk crystals that have been beaten to peaks of snowy froth. When firm, these molded rings should be placed side by side to simulate the traditional double wedding ring pattern of early American quilts, and filled with fresh fruits in season.

What about the wedding cake? Something else not to buy. This can be a gift to the bride and groom from any family friend with cake decorating talents. Cake decorating is such a popular hobby these days that it should be a simple mater to find a talented designer among your close friends or family.

Groceries for the Braised Beef, rice, dinner rolls and Double Wedding Ring Salad were shopped in Los Angeles during June for a total of $12.20.

Beef and Mushrooms Supreme

(Makes 12 servings)

3 pounds round steak
1½ teaspoons unseasoned instant meat tenderized
½ cup flour
1 teaspoon salt
¾ teaspoon celery salt
¼ teaspoon pepper
¼ cup oil
1 cup (1 medium) chopped onion
3½ cups (1 pound 12-ounce can) round peeled tomatoes and juice
½ cup water
1 crushed garlic clove
½ pound sliced fresh mushrooms

Sprinkle steak with tenderizer according to label directions. Trim off excess fat. Cut meat into thin strips about ½-inch by 4 inches. Combine flour, salt, celery salt and pepper. Coat meat with flour mixture. Brown meat in oil in large skillet. (Brown half at a time, if desired.) Add onion, Cook until tender. Add tomatoes and juice, water and garlic. Boil gently, covered, 30 - 45 minutes or until meat is almost tender. Add mushrooms. Boil gently, uncovered 20-30 minutes or until of desired consistency. Stir occasionally. Serve over rice.

Bridal Double Wedding Ring Salad

(Makes 12 servings)

For one ring mold:

2 packages (3 ounces each) strawberry flavored gelatin (Any flavor gelatin may be substituted for strawberry)
1½ cups boiling water
1 package (3 ounces) cream cheese
1½ cups cold water
½ cup instant nonfat dry milk crystals
½ cup ice water
2 tablespoons lemon juice
4-5 cups fresh fruit (strawberries, melon balls)

Dissolve gelatin in boiling water, Beat cream cheese in large mixer bowl until smooth. Add dissolved gelatin gradually, beating until well blended. Add cold water. Chill until consistence of unbeaten egg whites. Combine instant milk crystals and ice water in small mixer bowl. Beat until soft peaks form (3-4 minutes). Add lemon juice. Beat until stiff peaks form (3-4 minutes longer). Fold whipped instant into gelatin mixture. Spoon into 6 ½-cup ring mold. Chill until firm. Serve with fresh fruits in center of ring mold.

For second ring mold:

Prepare as above. Unmold; place the two molds side by side. Fill each with 4-5 cups fresh fruits.

Would you believe this elaborate reception could be put on for a dollar a diner? It's true. This is where old-fashioned thrift can be put to work and come up with an elegant garden party. It will be the kind of reception everyone will remember as being a real winner.

Lewis Realty

THE ACTION COMPANY!

POMONA

Pomona

Oldie but goodie. Adorable 2 bedroom home, redecorated in & out. Cozy dining & living area, lrg fenced backyard with alley at rear. Vacant, quick possession. Full price $18,950 No down VA

3 Bdrm & Fam Rm

See this attractive Bermuda-style home. Lrg. floor plan with neatly arranged kitchen & dining area. Plenty of closet space. Fenced back yard and alley. F.P. $23,950 FHA/VA

CHINO-MONTCLAIR

See This One Tonight

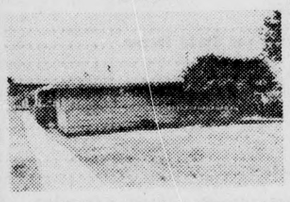

Two- 2 bedroom units with built-ins, w/w carpets, one car garage. A steal at $27,500. FHA/VA terms.

Charming Calif Cottage

Fenced with a lrg landscaped lot that incl shade & fruit trees. Dutch boy clean interior with thick W/W carpet. 2 bedrm, hardwood floors & a well planned kitchen with many cabinets. Full Price $24,500 FHA-VA terms.

Don't Miss This

SPACIOUS 4-BDRM on ¾ Acre, Built ins, 2-baths, Patio, Work shop with 220 wiring, 2-fireplaces, Lots of used brick. ONLY $48,950.00 FHA/VA TERMS.

PRE LICENSE AND POST LICENSE TRAINING SCHOOLS

We proudly announce the opening of our two new schools. Full time staff trainer to teach you and help you become a success immediately! Classes starting now! Call 626-8597. Ask for Chuck.

CHINO-MONTCLAIR

Squeaky Clean

In Chino foothills, see this almost new 3 bedrm, & family room home. Glassed living rm, fireplace & central air conditioning, crisp & clean kitchen with bit-in range & oven. Full price $45,000. FHA/VA Terms

ONTARIO

NW Ontario Over ½ Acre

Plus a custom built 4 bedrm, lrg family rm home. Featuring 2 full ba, fireplace, FA heat, 5-ton CAC, spanish chandeliers, covered patio, beautiful carpeting & lush landscaping. Full price only $49,500 Conv. terms Avail.

Handy-Man's Special

Bring your paint brush & fix-it-kit and you can buy this lrg 1 bedrm home with adjoining lot. All for only $15,000. Submit down payment.

Investment Income Units

4-Spahish style, 1-bedrm units $35,450.
2-Spanish style units $27,500.
3-Modern 2-bedrm units $39,500.
Duplex nice loc. $20,500.
4- 2 bedrm units N/end $52,500
3-homes on 2 lots Exc. n/end loc. $75,000.
2-Two bedrms. on lrg lot $29,950

TRY VA, FHA or CONV. Terms

Investor's Delight

Unheard-of price for these 2 rentals! Hurry-on-in, won't last long. Owner is financing with only 2,500 down. F.P. $20,500.

ALTA LOMA-UPLAND CUCAMONGA SURROUNDING AREA

Custom Built Tri-level

Features 4 bedrms & lrg den with w/w, fireplace, FA, CAC, bit-ins, garage, formal marble entry and a beautiful pool and room for horses. Located at edge of foothills. Full price only $96,000. Ask about our "AS IS" price!

Real Ranch Living

On approximately 2½ acres, 1970 sq. ft. home 4 bedrooms, 1¾ baths, central air, and three fireplaces. Features tack room, stalls, workshop and green pastures. A horsemans paradise! Full price $90,000.00.

ALTA LOMA-UPLAND CUCAMONGA SURROUNDING AREA

OPEN HOUSE SUNDAY 1-5PM

5625 Della A.L.

N. Alta Loma. ½ acre horse property on cul-de-sac with adjoining bridle path. Spacious 4 bedroom home with family room. Log burning fire place. Don't miss this at $50,000. Submit your down.

It's A Better Buy This Week

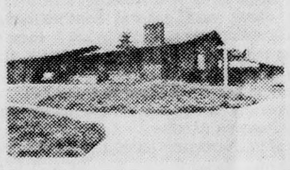

Why? Because it is N. of Foothill, W. of Euclid and the owner has reduced his price by $3,000. Very nice 3 yr old home. 3 brs beautifully decorated on corner lot with R.V. parking. Priced at $54,500. FHA/VA terms

2 Bdrm Condo

A neat and clean home, tastefully decorated. Central air, light bright kitchen that includes built-in range and oven. Pool and recreation area. F.P. $27,950.

Super Sharp

2 bedroom condo. 1¼ ba. CAC, in Upland. You must see this one! It is a beauty! Full price $29,500

REAL ESTATE SALESMEN

Join a firm on the move up. 3 offices, tremendous volume of activity, heavy advertising. Check these benefits:

1. School for unlicensed applicants
2. Broker trained classes for new licensees.
3. Incentive bonuses
4. Health insurance
5. Escrow Co.
6. Management & executive opportunities

Contact Mr. Lewis Troncoso for a personal interview 982-5171.

ONTARIO
214 N. Euclid
983-9701

UPLAND
903 (B) W. Foothill
981-2911

MONTCLAIR
4791 Holt Blvd.
626-8597

Japanese cook with simplicity

Japanese cooking, as we are coming to know it in Americanized restaurants, is considered much simpler than the many styles of Chinese cuisine. For this reason, Japanese dishes have their staunch supporters, just as the Chinese food devotees rarely waver in their choice. Here are two Japanese favorites, a sesame shrimp and a beef teriyaki, both of which take the briefest of cooking time.

Sesame Shrimp

¼ cup peanut oil
3 tablespoons lemon juice
3 tablespoons soy sauce
1 tablespoon honey
¼ teaspoon ground ginger
1 large clove garlic, crushed
1 pound uncooked, jumbo shrimp, shelled and devined
1/3 cup toasted sesame seed

Combine 2 tablespoons peanut oil, lemon juice, soy sauce, honey, ginger and garlic. Mix well, Stir in shrimp. Cover and refrigerate two hours, stirring once or twice.

Heat remaining 2 tablespoon peanut oil in a skillet over moderate heat. Fry shrimp one and one-half to two minutes on each side, or until done. Dip each shrimp in sesame seed, lightly coating each side. Place on heated serving platter. Serve hot. Makes 6 servings.

Beef Teriyake

½ cup finely chopped onion
2 tablespoons sugar
½ teaspoon ground ginger
1 large clove garlic, minced
½ cup soy sauce
¼ cup sherry
2 tablespoons peanut oil
2 pounds boneless beef sirloin, cut into 4x1 x ¼-inch strips

Combine onion, sugar, ginger, garlic, soy sauce, sherry and peanut oil in large bowl. Stir in meat; mix well. Cover. Refrigerate several hours or overnight.

Thread strips of beef onto metal skewers. Broil 3-inches from source of heat. 2 to 3 minute on each side. Makes 6 servings.

Simple candy

Make a candy version of Italian Florentine cookies by combining melted semi-sweet chocolate with chopped toasted slivered almonds. Drop by small spoonfuls onto wax paper; spread thin with spatula to 2-inch rounds. Deocrate with finely - chopped candied orange peel or ginger. Refrigerate until set; store in covered container.

Perform a death-defying act. Eat less saturated fat.

Give Heart Fund
American Heart Association

PUBLIC NOTICE

FICTITIOUS BUSINESS NAME STATEMENT

The following persons are doing business as:

DIAMOND BAR ESCROW COMPANY, INC., 230 South Diamond Bar Blvd., Diamond Bar, CA 91765.

Rex Reason, 20105 Rhapsody Drive, Walnut, California, 91789.

Dell Graves, 533 E. Povidencia, Apt. 8, Burbank, California 91501.

This business is conducted by a general partnership.

/s/ REX REASON

This statement was filed with the County Clerk of Los Angeles County on July 7, 1976.

File No. 76-36087
San Dimas Press 4464
Publish: July 22, 29, Aug. 5, 12, 1976
S 25901

PUBLIC NOTICE

PROPOSED BUDGET OF THE Central SCHOOL DISTRICT

OF SAN BERNARDINO COUNTY FOR THE FISCAL YEAR 1976-77

GENERAL FUND

	1974-75 Actual	1975-76 Actual	1976-77 Budget
NET BEGINNING BALANCE, JULY 1	$ 244,450	$ 157,023	$ 204,540
Adjustments to Accounts Receivable	-3	7,828	xxxxxxxxxxxx
Adjustments to Current Liabilities	-632	396	xxxxxxxxxxxx
NET ADJUSTED BEGINNING BALANCE	$ 2 43,815	$ 165,247	$ 204 ,540
INCOME BY SOURCE			
Federal Income	$ 49,598	$ 59,904	$ 50,254
Combined Federal and State Income	---	---	---
State Income	1,125,970	1,375,647	1,497,897
County Income	14,718	11,931	13,500
Local Income Other than Secured Taxes	325,817	380,182	452,000
Secured Taxes Required to Balance Budget	228,694	250,344	406,000
Incoming Transfers	2,638	20,174	12,000
TOTAL NET BEGINNING BALANCE AND INCOME	$1,991,250	$ 2,263,429	$ 2,666,191
EXPENDITURES BY OBJECT			
Certificated Salaries	$1,077,318	$ 1,193,534	$ 1,288,872
Classified Salaries	299,350	339,216	392,180
Employee Benefits	177,084	206,627	268,511
Books, Supplies & Equipment Replacement	81,762	99,440	133,484
Contracted Services & Other Operating Expenses	116,415	148,747	187,779
Sites, Buildings, Books & Media, & Equipment	65,894	48,943	44,803
TOTAL EXPENDITURES	$1,817,823	$2,036,507	$ 2,315,629
Other Outgo - including Debt Service, Outgoing Tuition, Interfund Transfers & Other Transfers	$ 16,404	$ 22,382	$ 43,430
Appropriation for Contingencies	$ ---	$ ---	$ 257,132
TOTAL EXPENDITURES, OTHER OUTGO AND APPROPRIATION FOR CONTINGENCIES	$1,834,227	$2,058,889	$ 2,616,191
NET ENDING BALANCE AND GENERAL RESERVE, JUNE 30	$ 157,023	$ 204,540	$ 50,000
TOTAL EXPENDITURES, OTHER OUTGO & ENDING BALANCE	$1,991,250	$2,263,429	$ 2,666,191

SUMMARY OF CURRENT DISTRICT TAX REQUIREMENTS FOR 1976-77
(To be derived by levy on the secured roll)

	Fund and Purpose	Amount of Taxes Required
A Gross General Purpose Tax Requirements	General Fund	$406,000
B	Less exempt portions of General Fund requirement entered on line A	
Deduction of General Purpose amounts exempt from tax rate limit or subject to special tax rate limits	Community Services (Education Code Section 20801)	11,998
	Annual repayment on account of State School Building Fund Apportionment (Education Code Section 19619)	$ 32,582
	TOTAL	$ 44,580
C Net General Purposes Tax Requirements subject to tax rate limit	General Fund	$ 361,420

GENERAL FUND
ANNUAL BUDGET REPORT OF PROGRAM EXPENDITURES

	1975-76	1976-77
INSTRUCTIONAL PROGRAMS		
General Education:		
Elementary	1,131,355	1,225,515
Special Education:	$	$
Elementary	83,134	93,070
SUBTOTAL, INSTRUCTIONAL PROGRAMS	$ 1,214,489	$ 1,318,585
SUPPORT SERVICE PROGRAMS (DISTRICT TOTALS)		
Instructional Support:		
Instructional Administration	$ 24,078	$ 30,648
Instructional Media	16,827	17,534
School Administration	135,081	148,409
Subtotal	$ 175,986	$ 196,591
Special Projects (Federal and State Categorical Aid Programs)	$ 151,084	$ 207,606
Pupil Services	34,130	37,969
General Support:		
District Administration	158,134	183,073
Maintenance	44,646	74,871
Operations	182,024	204,862
Transportation	54,445	69,701
Subtotal	$ 624,463	$ 778,082
SUBTOTAL, SUPPORT SERVICE PROGRAMS	$ 800,449	$ 974,673
AUXILIARY PROGRAMS:		
Community Services	$ 11,704	$ 12,418
Food Services	2,882	2,970
Facility Acquisition & Construction	6,983	6,983
Subtotal	$ 21,569	$ 22,371
OTHER OUTGO		
Tuition	$ 10,750	$ 10,000
All Other Outgo	11,632	33,430
Subtotal	$ 22,382	43,430
APPROPRIATION FOR CONTINGENCIES	$ xxxxxxxxxxxxxxx	$ 257,132
GENERAL RESERVE AND NET ENDING BALANCE	$ 204,540	$ 50,000
GRAND TOTAL	$ 2,263,429	$ 2,666,191

STATE SCHOOL BUILDING FUND

NET BEGINNING BALANCE, JULY 1	$ 6607	$ 6599	$ 35
INCOME BY SOURCE			
Federal Income	$ ---	$ ---	$ ---
State Income	(492)	(6248)	---
Local Income	484	(316)	(35)
TOTAL NET BEGINNING BALANCE, INCOME AND INCOMING TRANSFERS	$ 6599	$ 35	$ -0-
NET ENDING BALANCE, JUNE 30	$ 6599	$ 35	$ -0-
TOTAL EXPENDITURES, OTHER OUTGO AND NET ENDING BALANCE	$ 6599	$ 35	$ -0-

CAFETERIA ACCOUNT

NET BEGINNING BALANCE, JULY 1	$ 1618	$ 2917	$ 4342
INCOME BY SOURCE			
Local Income	16223	17299	18000
TOTAL NET BEGINNING BALANCE, INCOME AND INCOMING TRANSFERS	$ 17841	$ 20216	$ 22342
EXPENDITURES BY OBJECT			
Books, Supplies & Equipment Replacement	14924	15847	17900
Contracted Services & Other Operating Expenses	---	27	---
Sites, Buildings, Books & Media, & Equipment	---	---	---
Other Outgo - Other Transfers	---	---	---
TOTAL EXPENDITURES AND OTHER OUTGO	$ 14924	$ 15874	$ 17900
NET ENDING BALANCE, JUNE 30	$ 2917	$ 4342	$ 4442
TOTAL EXPENDITURES, OTHER OUTGO AND NET ENDING BALANCE	$ 17841	$ 20216	$ 22342

A public hearing on the above proposed budget will be held by the Governing Board of the CEntral School District on August 3, 1976 at 7:30 p.m., at District Office (Place)

9735 Estacia Court, Cucamonga, California (Address)

at which any taxpayer of the School District may appear.

ROY C HILL
County Superintendent of Schools

Cucamonga Times 2147
Publish: July 29, 1976

PUBLIC NOTICE

ORDINANCE NO. 510

AN ORDINANCE OF THE CITY COUNCIL OF THE CITY OF LA VERNE, COUNTY OF LOS ANGELES, STATE OF CALIFORNIA, AMENDING THE OFFICIAL ZONING MAP OF THE CITY OF LA VERNE BY APPROVING ZONE CHANGES 46-2071, 2072 AND 2078, AND BY APPROVING PRE-ZONINGS 46-2077, 47-2077, 42-2079, 43-2079, 44-2079 AND 45-2079

The City Council of the City of La Verne DOES ORDAIN as follows:

Section 1. That pursuant to the authority conferred by Government Code Section 65859, the City of La Verne does hereby amend the Official Zoning Map of the City of La Verne by amending Ordinance No. 464 as herein outlined.

Property generally described as on the west side of Fruit Street between Bowdoin Street and Base Line Road:

That portion of Government Lot 3, in Section 6, Township 1 South, Range 8 West, San Bernardino Meridian, in the City of La Verne, County of Los Angeles, State of California, lying Westerly of the West line of Fruit Street, (Z.C. 48-2071)

be and the same is hereby changed to P-R-3D.

Property generally described as on the west side of Bradford Street adjacent westerly of Live Oak Wash:

That portion of Lot 7 of Fractional Section 6, Township 1 South, Range 8 West, San Bernardino Meridian, in the City of La Verne, in the County of Los Angeles, State of California, according to the official plat thereof, described as follows:

Beginning at the Northeast corner of said Lot 7; thence along the North line of said lot, West 16 chains and 46 links to a line parallel with and distant 3.54 chains Easterly, measured at right angles, from the Westerly line of said Lot; thence along said parallel line, South 8.884 chains to a line parallel with and distant 8.884 chains Southerly, measured at right angles, from said Northerly line; thence along said last mentioned parallel line East 270.78 feet, more or less, to the Northwest line of the land described in certificate of title No. PU-29502 now on file in the office of the County Recorder of said County; thence along the boundaries of the land so described North 42°26'10" East 360.10 feet, more or less, to an angle point therein; thence parallel with the Northerly line of said Lot Easterly 572.60 feet to the Easterly line of said Lot; thence along said Easterly line Northerly 320.60 feet to the point of beginning,

EXCEPT the most Easterly 30 feet thereof in Bradford Street, as described in deed recorded in Book 784 Page 247 of Deeds, in the office of the County Recorder of said County,

Also except that portion within the lines of Live Oak Wash, as described in Parcel No. 92 of the Final Order of Condemnation entered in Superior Court Case No. 81389, a certified copy thereof being recorded on August 18, 1964, as Document No. 5315, in Book D-2594 Page 959, Official Records, in the office of the County Recorder of said County, (Z.C. 2072)

be and the same is hereby changed to P-R-3-D.

Property generally described as on the west side of Bradford Street adjacent southerly of the Live Oak Wash:

That portion of Lot 7 of Fractional Section 6, Township 1 South, Range 8 West, San Bernardino Meridian, in the City of La Verne, County of Los Angeles, State of California, according to the Official Plat thereof, described as follows:

Beginning at the Northeast corner of the land described in the deed to George Earl Tompkins and Helen A. Tompkins registered July 24, 1945, as Document No. 1216ON entered on Certificate of Title No. PU 29502 on file in the office of the County Recorder of said County; thence Westerly along the Northerly line of said deed to the general Southeasterly boundary of the land described in Parcel 92 of the Final Order of Condemnation entered in Los Angeles County Superior Court Case No. E13299 a certified copy which was recorded August 18, 1964, as Document No. 5315, in Book D-2594 Page 959 of Official Records, in said Recorder's Office; thence Northeasterly and Easterly along said general Southeasterly boundary and its prolongation to the Easterly line of said Lot 7; thence Southerly along said Easterly line to the point of beginning, EXCEPT, therefrom the Easterly 30 feet of said land (Z.C. 2078)

be and the same is hereby changed to P-R-4.5-D.

Property generally described as the southwest corner of Foothill Boulevard and Ramona Avenue:

That portion of the Northwest quarter of the Northeast quarter of Section 2, Township 1 South, Range 9 West, San Bernardino Meridian, bounded on the South by the Foothill Freeway, on the East by Ramona Avenue, on the West by Puddingstone Channel, and on the North by Base Line Road and Foothill Boulevard (PRE-Z. 46-2077)

be and the same if hereby pre-zoned A-P.

Property generally described as the northwest corner of Ramona Avenue and Allen Avenue:

That portion of the Northwest quarter of the Northeast quarter of Section 2, Township 1 South, Range 9 West, San Bernardino Meridian, bounded on the North by the Foothill Freeway, on the East by Ramona Avenue, on the South by Allen Avenue, on the West by Puddingstone Channel (PRE-Z. 47-2077)

be and the same is hereby pre-zoned P-R-4.5-D.

Property generally described as northerly of Foothill Boulevard between Bradford Street and Williams Avenue:

That portion of the South half of the Northeast quarter of Section 6, Township 1 South, Range 8 West, San Bernardino Meridian, in the County of Los Angeles, State of California, lying Southerly of the Southerly line and the Westerly prolongation thereof of the land described in the deed recorded in Book D-4017, page 684 of Official Records in the office of the County Recorder of said County, and lying Northerly of the Boundary of the City of La Verne, as said boundary existed June 22, 1976, and lying Easterly of the Easterly line of Bradford Street, and lying Westerly of the Westerly line of Williams Avenue (PRE-Z. 42-2079)

by and the same is hereby pre-zoned P-R-6-A.

Property generally described as southerly of Amherst Street between Bradford Street and Williams Avenue:

That portion of Lot 7 of the Replat of E. T. Palmer's Subdivision as per map recorded in Book 60, page 99 of Miscellaneous Records, in the office of the County Recorder of Los Angeles County, together with that portion of the South half of the Northeast quarter of Section 6, Township 1 South, Range 8 West, San Bernardino Meridian, in said County described as follows:

Beginning at the intersection of the Southeasterly line of the Live Oak Wash Right of Way with the Easterly line of Bradford Street; thence Northeasterly along said Southeasterly line to the Southerly line of Amherst Street; thence Easterly along said Southerly line to the Northeasterly corner of the land first described in Decree of Distribution recorded May 20, 1952 as Document No. 3224 in Book 38974, page 267 of Official Records in said Office of the County Recorder; thence Southerly along the Easterly line of said last described land to the Southerly line of said Lot 7; thence Easterly along the Southerly line of said E. T. Palmer's Subdivision to a line that is parallel with and distant Westerly 168 feet from the centerline of Williams Avenue; thence Southerly along said parallel line 528 feet; Thence Westerly 105 feet; thence Southerly to a line that is parallel with and distant Northerly 90 feet from the Southerly line of the land described in the Deed recorded in Book D-4017, page 684 of said Official Records; thence Easterly along the last described parallel line to the Westerly line of Williams Avenue; thence Southerly along said Westerly line of Williams Avenue to the last mentioned Southerly line; thence Westerly along the last mentioned Southerly line and the Westerly prolongation thereof to said Easterly line of Bradford Street; thence Northerly along said Westerly line of Bradford Street to the Point of Beginning (PRE-Z. 43-2079)

be and the same is hereby pre-zoned P-R-3-D.

Property generally described as being east of Bradford Street and westerly of the Live Oak Wash:

That portion of Lot 7 of E. T. Palmer's Subdivision as per map recorded in Book 60, page 99 of Miscellaneous Records, in the office of the County Recorder of Los Angeles County; shown as "Not a Part of this Division" on the map of Parcel Map No. 2920 as per map filed in Book 42, page 7 of Parcel Maps in said office of the County Recorder (PRE-Z. 44-2079)

be and the same is hereby pre-zoned P-R-3-D.

Property generally described as on the south side of Amherst Street westerly of Live Oak Wash:

That portion of Lot 7 of E. T. Palmer's Subdivision as per map recorded in Book 60, page 99 of Miscellaneous Records in the office of the County Recorder of Los Angeles County, lying Easterly of the Easterly lines of Lot 4 of Parcel Map No. 3408 as per map filed in Book 43, page 86 of Parcel Maps in the office of the County Recorder of said County, and lying Northwesterly of the Northwesterly line of Live Oak Wash Right of Way (PRE-Z. 45-2079)

be and the same is hereby pre-zoned P-R-3-D.

Section 2. That the City Council of the City of La Verne hereby finds and determines that these zone changes and pre-zonings are in conformance with the General Plan and would better serve the property located in the areas above described, considering the nature, use and proposed use of the adjacent properties; that the public necessity, convenience, general welfare and good zoning practice dictate and support these zone changes and pre-zonings.

Section 3. The Mayor shall sign and the City Clerk shall certify to the passage and adoption of this Ordinance and shall cause the same to be published pursuant to the provisions of law in that regard and shall post in three places and this Ordinance shall take effect thirty days after its final passage.

APPROVED AND ADOPTED this 19th day of July, 1976.

MIKE M. MORALES
Mayor of the
City of La Verne

ATTEST:
Ruth S. Hogan
City Clerk

STATE OF CALIFORNIA)
COUNTY OF LOS ANGELES) ss.
CITY OF LA VERNE)

I, RUTH S. HOGAN, City Clerk of the City of La Verne, California, do hereby certify that the foregoing Ordinance No. 510 was introduced at a regular meeting of the City Council of said City duly held on the 6th day of July, 1976, and was thereafter, at a regular meeting of said Council duly held on the 19th day of July, 1976, regularly passed and adopted by said City Council and thereupon duly signed by the Mayor of said City, attested by the City Clerk of said City, and passed and adopted by the following vote:

AYES: COUNCILMEN Belcher, Neher, Johnson, Mackay and Mayor Morales.

NOES: COUNCILMEN: None.

ABSENT: COUNCILMEN: None.

/s/ RUTH S. HOGAN
City Clerk of the
City of La Verne

Date: July 21, 1976
(Seal)

La Verne Leader 4944
Publish: July 29, 1976

Perform a death-defying act.
Give Heart Fund.

PUBLIC NOTICE

PUBLICATION BUDGET OF BONITA UNIFIED SCHOOL DISTRICT OF LOS ANGELES COUNTY FOR THE YEAR ENDING JUNE 30, 1977.

The following budget was adopted by the governing board of the Bonita Unified School District, at a meeting held July 12, 1976, pending publication, public hearing, and final adoption as required by Education Code Section 20504.

The public hearing on this budget will be held at Bonita Unified School District 115 West Allen Avenue, San Dimas, CA 91773 on August 4, 1976, at 7:30 o'clock P.M.

The public is cordially invited to attend this meeting.

RICHARD M. CLOWES
County Superintendent of Schools

SUMMARY OF CURRENT DISTRICT TAX REQUIREMENTS FOR 1976-77

Fund and Purpose	Taxes Required	Tax Rate Limit
A. GROSS GENERAL PURPOSES TAX REQUIREMENTS	4,438,953	xxxxxxx
B. LESS AMOUNTS EXEMPT FROM TAX RATE LIMIT OR SUBJECT TO SPECIAL TAX RATE LIMITS		
Community Services	91,524	$0.05/Level
Meals for needy pupils		$0.05
Corrective measures relating to earthquake safety		$0.10
Annual repayment on account of public school building fund	44,676	no limit
Annual repayment on account of state school building fund	142,165	no limit
Bonded Indebtedness of Annexed Territory		no limit
Regional Occupational Programs - Capital Outlay		$0.05
Street and Highway Assessments		no limit
TOTAL	278,365	xxxxxxx
C.1 NET GENERAL PURPOSES TAX REQUIREMENTS (A - B)	4,160,588	
C.2 AREAWIDE TAX RATE		no limit
D. BOND INTEREST AND REDEMPTION FUND	524,866	no limit
E. CHILD DEVELOPMENT FUND		no limit
F. DEVELOPMENT CENTER FOR HANDICAPPED PUPILS FUND		no limit
G. PROPERTY USE TRUST FUND (Component Districts)		no limit
H. (Show name and Education Code Section authorizing)		

BONITA UNIFIED SCHOOL DISTRICT District

GENERAL FUND

	1974-75 Actual	1975-76 Actual	1976-77 Budget
BEGINNING BALANCE, JULY 1			
Total Current Assets	1,332,628	458,519	288,809
Less Current Liabilities and Deferred Income	774,696	182,089	-0-
Net Beginning Balance	557,932	276,430	288,809
Adjustments to Accounts Receivable	8,997	(7,321)	xxxxxxxxxxxx
Adjustments to Current Liabilities	16,289	33,572	xxxxxxxxxxxx
NET ADJUSTED BEGINNING BALANCE	550,640	235,537	288,809
INCOME BY SOURCE			
Federal Income	272,881	319,682	309,640
Combined Federal and State Income	1,877	4,259	4,259
State Income	5,382,009	6,065,473	5,141,941
County Income	71,873	67,130	80,000
Local Income Other than Secured Taxes	453,812	419,856	526,224
Secured Taxes Required to Balance Budget	2,291,497	2,970,167	4,438,647
Total Local Income	2,745,309	3,390,023	4,964,871
TOTAL INCOME	8,473,949	9,846,567	10,500,711
Incoming Transfers	66,976	55,004	50,000
TOTAL NET BEGINNING BALANCE, INCOME & INCOMING TRANSFERS	9,091,565	10,137,108	10,839,520
EXPENDITURES BY OBJECT			
Certificated Salaries	5,435,085	5,914,472	6,135,895
Classified Salaries	1,408,806	1,604,687	1,704,544
Employee Benefits	813,555	985,100	1,063,531
Books, Supplies & Equipment Replacement	351,630	396,321	461,595
Contracted Services & Other Operating Expenses	483,630	556,127	658,572
Sites, Buildings, Books & Media, & Equipment	132,174	112,440	179,483
TOTAL EXPENDITURES	8,624,880	9,569,147	10,203,620
Other Outgo - including Debt Service, Outgoing Transfers, Interfund Transfers & Other Transfers	190,255	279,152	396,235
Appropriation for Contingencies	-0-	-0-	189,665
TOTAL EXPENDITURES, OTHER OUTGO AND APPROPRIATION FOR CONTINGENCIES	8,815,135	9,848,299	10,789,520
ENDING BALANCE, JUNE 30			
Current Assets	458,519	288,809	-0-
GENERAL RESERVE, June 30, 1976 (For 1977-78)	xxxxxxxxxxxxxx	xxxxxxxxxxxx	50,000
Total Current Assets	458,519	288,809	xxxxxxxxxxxx
Less Current Liabilities	182,089	-0-	xxxxxxxxxxxx
NET ENDING BALANCE	276,430	288,809	50,000
TOTAL EXPENDITURES, OTHER OUTGO & ENDING BALANCE	9,091,565	10,137,108	10,839,520

BOND INTEREST AND REDEMPTION FUND

BEGINNING BALANCE, JULY 1			
Total Current Assets	471,125	389,122	352,343
Less Current Liabilities			
Net Beginning Balance	471,125	389,122	352,343
Adjustments to Accounts Receivable			xxxxxxxxxxxx
Adjustments to Current Liabilities			xxxxxxxxxxxx
NET ADJUSTED BEGINNING BALANCE	471,125	389,122	352,343
INCOME BY SOURCE			
State Income	84,299	91,903	
County Income			
Local Income Other than Secured Taxes	136,999	98,726	73,484
Secured Taxes Required to Balance Budget	414,579	426,624	524,866
Total Local Income	551,578	525,350	598,350
TOTAL INCOME	635,877	617,253	598,350
Incoming Transfers			
TOTAL NET BEGINNING BALANCE, INCOME AND INCOMING TRANSFERS	1,107,002	1,006,375	950,693
EXPENDITURES BY OBJECT			
Other Outgo - including Debt Service, Outgoing Transfers, Interfund Transfers & Other Transfers	717,880	654,032	638,589
TOTAL OTHER OUTGO	717,880	654,032	638,589
ENDING BALANCE, JUNE 30			
Total Current Assets	389,122	352,343	312,104
Less Current Liabilities			
Net Ending Balance	389,122	352,343	312,104
TOTAL OTHER OUTGO AND ENDING BALANCE	1,107,002	1,006,375	950,693

BUILDING FUND

BEGINNING BALANCE, JULY 1			
Total Current Assets	982,755	257,417	30,028
Less Current Liabilities	5,267	1,193	-0-
Net Beginning Balance	977,488	256,224	30,028
Adjustments to Accounts Receivable		300	xxxxxxxxxxxx
Adjustments to Current Liabilities		(220)	xxxxxxxxxxxx
NET ADJUSTED BEGINNING BALANCE	977,488	256,744	30,028
INCOME BY SOURCE			
Federal Income			
Combined Federal and State Income			
State Income			
County Income			
Local Income			
TOTAL INCOME			
Incoming Transfers			
TOTAL NET BEGINNING BALANCE, INCOME AND INCOMING TRANSFERS	977,488	256,744	30,028
EXPENDITURES BY OBJECT			
Classified Salaries	11,401		
Employee Benefits	1,454		
Books, Supplies and Equipment Replacement			
Contracted Services and Other Operating Expense			
Sites, Buildings, Books & Media, & Equipment	708,409	226,716	30,028
Other Outgo - including Debt Service, Outgoing Transfers, Interfund Transfers & Other Transfers			
TOTAL EXPENDITURES AND OTHER OUTGO	721,264	226,716	30,028
ENDING BALANCE, JUNE 30			
Total Current Assets	257,417	30,028	-0-
Less Current Liabilities	1,193	-0-	-0-
Net Ending Balance	256,224	30,028	-0-
TOTAL EXPENDITURES, OTHER OUTGO AND NET ENDING BALANCE	977,488	256,744	30,028

ARE YOU OPERATING UNDER A FICTITIOUS BUSINESS NAME?

If you are, are you aware that the California Business and Professions Code requires you to do the following:

1. File a fictitious business name statement with the county clerk in the county where you have your principal place of business.
2. Have the statement published once a week for four weeks in a newspaper circulating in the area where you are doing business.
3. File a new statement on or before December 31 of the fifth year after the year in which the original statement was filed.

The purpose of this statute is to allow the public to know the true identities of those with whom it has business dealings. Filing is also in your best interest since in the event of non-compliance you will be prevented from maintaining any action on an account or contract or with regard to any transaction that you have had while operating under your fictitious name.

You should consult with your attorney for further details regarding compliance.

BONITA PUBLICATIONS
LEGAL ADVERTISING
(714) 984-2468

PUBLIC NOTICE

STATE SCHOOL BUILDING FUND

BEGINNING BALANCE, JULY 1			
Total Current Assets	66,257	7,979	10,056
Less Current Liabilities	6,014	5,963	-0-
Net Beginning Balance	60,243	2,016	10,056
Adjustments to Accounts Receivable	3,409	3,083	xxxxxxxxxxxx
Adjustments to Current Liabilities	22,886	3,072	xxxxxxxxxxxx
NET ADJUSTED BEGINNING BALANCE	40,766	2,027	10,056
INCOME BY SOURCE			
Federal Income			
State Income	(41,844)	(58,271)	(10,056)
Local Income Other Than Secured Taxes	3,096	66,300	-0-
Secured Taxes Required to Balance Budget			
Total Local Income	3,096	66,300	-0-
TOTAL INCOME	(38,748)	8,029	(10,056)
Incoming Transfers			
TOTAL NET BEGINNING BALANCE, INCOME AND INCOMING TRANSFERS	2,018	10,056	-0-
EXPENDITURES BY OBJECT AND OTHER OUTGO			
Classified Salaries			
Employee Benefits			
Contracted Services & Other Operating Expenses			
Sites, Buildings, Books & Media, & Equipment	2		
Other Outgo - including Interfund Transfers and Other Transfers			
TOTAL EXPENDITURES AND OTHER OUTGO	2		
ENDING BALANCE, JUNE 30			
Total Current Assets	7,979	10,056	-0-
Less Current Liabilities	5,963	-0-	-0-
Net Ending Balance	2,016	10,056	-0-
TOTAL EXPENDITURES, OTHER OUTGO AND NET ENDING BALANCE	2,018	10,056	-0-

CAFETERIA FUND/ACCOUNT

BEGINNING BALANCE, JULY 1			
Total Current Assets	81,282	69,001	81,833
Less Current Liabilities	26,051	8,722	-0-
Net Beginning Balance	55,231	60,279	81,833
Adjustments to Accounts Receivable			xxxxxxxxxxxx
Adjustments to Current Liabilities			xxxxxxxxxxxx
NET ADJUSTED BEGINNING BALANCE	55,231	60,279	81,833
INCOME BY SOURCE			
Federal Income	100,412	119,071	122,048
State Income	16,863	18,172	18,626
Local Income	261,587	292,417	322,417
TOTAL INCOME	378,862	429,660	463,091
Incoming Transfers			
TOTAL NET BEGINNING BALANCE, INCOME AND INCOMING TRANSFERS	434,093	489,939	544,924
EXPENDITURES BY OBJECT			
Certificated Salaries			
Classified Salaries	130,291	156,136	171,750
Employee Benefits			30,000
Books, Supplies & Equipment Replacement	216,438	226,027	262,640
Contracted Services & Other Operating Expenses	17,431	18,868	19,500
Sites, Buildings, Books & Media, & Equipment	9,654	7,075	-0-
Other Outgo - Other Transfers			
TOTAL EXPENDITURES AND OTHER OUTGO	373,814	408,106	483,890
ENDING BALANCE, JUNE 30			
Total Current Assets	69,001	81,833	61,034
Less Current Liabilities	8,722	-0-	-0-
Net Ending Balance	60,279	81,833	61,034
TOTAL EXPENDITURES, OTHER OUTGO AND NET BEGINNING BALANCE	434,093	489,939	544,924

ANNUAL BUDGET REPORT OF PROGRAM EXPENDITURES
GENERAL FUND

	1974-75 Actual	1975-76 Actual	1976-77 Budget
INSTRUCTIONAL PROGRAMS			
General Education:			
Preformal			
Elementary	2,163,818	3,214,766	3,411,044
Secondary	2,371,377	2,008,648	2,133,675
Adult	20,973	13,706	14,130
Subtotal	4,556,168	5,237,120	5,558,849
Special Education:			
Preformal			
Elementary	284,541	333,098	354,267
Secondary	68,361	69,937	74,689
Adult			
Subtotal	352,902	403,035	428,956
SUBTOTAL, INSTRUCTIONAL PROGRAMS	4,909,070	5,640,155	5,987,805
SUPPORT SERVICE PROGRAMS (DISTRICT TOTALS)			
Instructional Support:			
Instructional Administration	20,136	28,126	30,279
Instructional Media	139,017	173,120	183,694
School Administration	937,610	946,744	1,006,279
Subtotal	1,096,763	1,147,990	1,220,252
Special Projects (Federal and State Categorical Aid Programs)	511,055	385,699	406,751
Pupil Services	369,220	358,367	381,518
General Support:			
District & County Superintendents Admin.	418,700	513,033	544,017
Maintenance	207,126	232,567	245,262
Operations	879,806	994,324	1,057,754
Transportation	190,990	230,757	245,261
Subtotal	1,696,622	1,970,681	2,092,294
SUBTOTAL, SUPPORT SERVICE PROGRAMS	3,673,660	3,862,737	4,100,815
AUXILIARY PROGRAMS:			
Community Services	42,150	66,255	115,000
Food Services			
Facility Acquisition & Construction			
Subtotal	42,150	66,255	115,000
OTHER OUTGO			
Tuition	132,746	137,995	190,805
All Other Outgo	57,509	141,157	205,430
Subtotal	190,255	279,152	396,235
APPROPRIATION FOR CONTINGENCIES			189,665
GENERAL RESERVE AND NET ENDING BALANCES	276,430	288,809	50,000
GRAND TOTAL	9,091,565	10,137,108	10,839,520

La Verne Leader 4945
San Dimas Press 4473
Publish: July 29, 1976
S 26615
S 26614

PROPOSED BUDGET OF THE UPLAND SCHOOL DISTRICT

OF SAN BERNARDINO COUNTY FOR THE FISCAL YEAR 1976-77

GENERAL FUND

	1974-75 Actual	1975-76 Actual	1976-77 Budget
NET BEGINNING BALANCE, JULY 1	$ 653,520	$ 299,618	$ 324,919
Adjustments to Accounts Receivable	4,735	40,512	xxxxxxxxxxxx
Adjustments to Current Liabilities	(4,823)	(959)	xxxxxxxxxxxx
NET ADJUSTED BEGINNING BALANCE	$ 653,432	$ 339,171	$ 324,919
INCOME BY SOURCE			
Federal Income	$ 157,103	$ 202,177	$ 190,706
Combined Federal and State Income			
State Income	3,453,678	3,341,976	3,740,830
County Income	51,054	44,881	46,500
Local Income Other than Secured Taxes	1,128,087	1,451,694	1,547,000
Secured Taxes Required to Balance Budget	1,255,011	1,677,712	1,965,000
Incoming Transfers	16,103	42,666	34,000
TOTAL NET BEGINNING BALANCE AND INCOME	$ 6,714,468	$ 7,100,277	$ 7,848,955
EXPENDITURES BY OBJECT			
Certificated Salaries	$ 4,001,551	$ 4,147,265	$ 4,249,832
Classified Salaries	851,826	888,175	890,107
Employee Benefits	556,700	662,375	744,500
Books, Supplies & Equipment Replacement	298,892	297,147	363,645
Contracted Services & Other Operating Expenses	321,877	355,590	471,145
Sites, Buildings, Books & Media, & Equipment	79,311	61,847	94,888
TOTAL EXPENDITURES	$ 6,110,157	$ 6,412,399	$ 6,814,117
Other Outgo - including Debt Service, Outgoing Tuition, Interfund Transfers & Other Transfers	$ 304,693	$ 362,959	$ 406,349
Appropriation for Contingencies	$	$	$ 602,489
TOTAL EXPENDITURES, OTHER OUTGO AND APPROPRIATION FOR CONTINGENCIES	$ 6,414,850	$ 6,775,358	$ 7,822,955
NET ENDING BALANCE AND GENERAL RESERVE, JUNE 30	$ 299,618	$ 324,919	$ 26,000
TOTAL EXPENDITURES, OTHER OUTGO & ENDING BALANCE	$ 6,714,468	$ 7,100,277	$ 7,848,955

SUMMARY OF CURRENT DISTRICT TAX REQUIREMENTS FOR 1976-77
(To be derived by levy on the secured roll)

	Fund and Purpose	Amount of Taxes Required
A Gross General Purpose Tax Requirements	General Fund	$ 1,965,000
B Less exempt portions of General Fund requirement entered on line A		
Deduction of General Purpose amounts exempt from tax rate limit or subject to special tax rate limits	Community Services (Education Code Section 20801)	59,191
	Meals for needy pupils (Education Code Section 11872)	11,775
	Annual repayment on account of State School Building Fund Apportionment (Education Code Section 19619)	$ 360,027
	TOTAL	$ 430,993
C Net General Purposes Tax Requirements subject to tax rate limit	General Fund	$ 1,534,007

(Cont. on next page)

PUBLIC NOTICE

GENERAL FUND
ANNUAL BUDGET REPORT OF PROGRAM EXPENDITURES

	1975-76	1976-77
INSTRUCTIONAL PROGRAMS		
General Education:		
~~Preformal~~	$	$
Elementary	3,882,460	4,058,866
~~Secondary~~		
~~Adult~~		
~~Subtotal~~	$	$
Special Education:		
~~Preformal~~	$	$
Elementary	377,968	316,534
~~Secondary~~		
~~Adult~~		
~~Subtotal~~	$	$
SUBTOTAL, INSTRUCTIONAL PROGRAMS	$ 4,260,428	$ 4,375,400
SUPPORT SERVICE PROGRAMS (DISTRICT TOTALS)		
Instructional Support:		
~~Instructional Administration~~	$	$
Instructional Media	51,537	68,130
School Administration	491,954	495,003
Subtotal	$ 543,491	$ 563,133
Special Projects (Federal and State Categorical Aid Programs)	$ 285,662	$ 412,040
Pupil Services	129,038	91,122
General Support:		
District Administration	301,785	350,883
Maintenance	130,571	183,853
Operations	525,625	591,074
Transportation	147,823	151,962
Subtotal	$ 1,520,504	$ 1,780,934
SUBTOTAL, SUPPORT SERVICE PROGRAMS	$ 2,063,995	$ 2,344,067
AUXILIARY PROGRAMS:		
Community Services	$ 56,360	$ 64,350
Food Services	31,616	30,300
~~Facility Acquisition & Construction~~		
Subtotal	$ 87,976	$ 94,650
OTHER OUTGO		
Tuition	$ 15,966	$ 4,000
All Other Outgo	346,993	402,349
Subtotal	$ 362,959	406,349
APPROPRIATION FOR CONTINGENCIES	$ XXXXXXXXXXXXXXX	$ 602,489
GENERAL RESERVE AND NET ENDING BALANCE	$ 324,919	$ 26,000
GRAND TOTAL	$ 7,106,277	$ 7,848,955

BUILDING FUND

NET BEGINNING BALANCE, JULY 1	$	$	$ 718
INCOME BY SOURCE			
Incoming Transfers			2,000
TOTAL NET BEGINNING BALANCE AND INCOME	$	$ -0-	$ 2,718
EXPENDITURES BY OBJECT			
Sites, Buildings, Books & Media, & Equipment		(718)	
NET ENDING BALANCE, JUNE 30	$	$ 718	$ 2,718
TOTAL EXPENDITURES, OTHER OUTGO AND NET ENDING BALANCE	$	$ -0-	$ 2,718

STATE SCHOOL BUILDING FUND

NET BEGINNING BALANCE, JULY 1	$ 111	$ 863	$ 4,120
INCOME BY SOURCE			
~~Federal Income~~	$	$	$
State Income	(1,804)	(1,160)	(5,000)
Local Income	167	129	150
TOTAL NET BEGINNING BALANCE, INCOME AND INCOMING TRANSFERS	$ (1,526)	$ (168)	$ (730)
EXPENDITURES BY OBJECT AND OTHER OUTGO			
Sites, Buildings, Books & Media, & Equipment	$ (2,389)	$ (4,288)	$ (2,000)
NET ENDING BALANCE, JUNE 30	$ 863	$ 4,120	$ 1,270
TOTAL EXPENDITURES, OTHER OUTGO AND NET ENDING BALANCE	$ (1,526)	$ (168)	$ (730)

CAFETERIA ~~FUND~~ ACCOUNT
(cross out one)

NET BEGINNING BALANCE, JULY 1	$ 21,746	$ 18,414	$ 27,483
~~Adjustments to Accounts Receivable~~			XXXXXXXXXXXX
~~Adjustments to Current Liabilities~~			XXXXXXXXXXXX
~~NET ADJUSTED BEGINNING BALANCE~~	$	$	$
INCOME BY SOURCE			
Federal Income	$ 69,791	$ 108,451	$ 119,000
State Income	18,012	18,056	20,000
Local Income	216,750	238,785	255,000
~~Incoming Transfers~~			
TOTAL NET BEGINNING BALANCE, INCOME AND INCOMING TRANSFERS	$ 354,299	$ 373,706	$ 421,483
EXPENDITURES BY OBJECT			
~~Certificated Salaries~~	$	$	$
Classified Salaries	106,237	108,636	122,300
Employee Benefits	15,006	15,569	16,500
Books, Supplies & Equipment Replacement	202,642	209,012	241,000
Contracted Services & Other Operating Expenses	12,000	13,006	20,500
~~Sites, Buildings, Books, Media, & Equipment~~			
~~Other Outgo - Other Transfers~~			
TOTAL EXPENDITURES AND OTHER OUTGO	$ 335,885	$ 346,223	$ 400,200
NET ENDING BALANCE, JUNE 30	$ 18,414	$ 27,483	$ 21,283
TOTAL EXPENDITURES, OTHER OUTGO AND NET ENDING BALANCE	$ 354,299	$ 373,706	$ 421,483

A public hearing on the above proposed budget will be held by the Governing Board of the UPLAND School District on Aug. 3 1976 at 7:00 p.m., at Valencia Elementary School Library (Place) 521 West 22nd Street, Upland, California (Address) at which any taxpayer of the School District may appear.

ROY C HILL
County Superintendent of Schools

Upland News 5403
Publish: July 29, 1976

PROPOSED BUDGET OF THE CHAFFEY UNION HIGH SCHOOL DISTRICT
OF SAN BERNARDINO COUNTY FOR THE FISCAL YEAR 1976-77

GENERAL FUND

	1974-75 Actual	1975-76 Actual	1976-77 Budget
NET BEGINNING BALANCE, JULY 1	$ 3,913,480	$ 2,565,383	$ 3,209,190
Adjustments to Accounts Receivable	- 134,003	- 8,409	XXXXXXXXXXXX
Adjustments to Current Liabilities	- 16,769	-0-	XXXXXXXXXXXX
NET ADJUSTED BEGINNING BALANCE	$ 3,762,708	$ 2,556,974	$ 3,209,190
INCOME BY SOURCE			
Federal Income	$ 867,871	$ 914,465	$ 127,585
~~Combined Federal and State Income~~	--	--	--
State Income	6,997,398	8,811,444	7,306,314
County Income	280,860	241,928	257,805
Local Income Other than Secured Taxes	1,853,187	1,905,367	2,472,382
Secured Taxes ~~Required to Balance Budget~~	8,455,641	9,212,283	11,023,864
Incoming Transfers	41,089	40,212	40,000
TOTAL NET BEGINNING BALANCE AND INCOME	$ 22,258,754	$ 23,682,703	$ 25,337,140
EXPENDITURES BY OBJECT			
Certificated Salaries	$ 10,292,471	$ 10,566,385	$ 11,869,921
Classified Salaries	3,202,818	3,755,173	3,427,184
Employee Benefits	1,684,101	1,720,224	2,225,260
Books, Supplies & Equipment Replacement	966,406	957,873	1,241,922
Contracted Services & Other Operating Expenses	1,018,198	1,108,755	1,254,468
Sites, Buildings, Books & Media, & Equipment	1,860,798	1,544,276	1,586,239
TOTAL EXPENDITURES	$ 19,024,792	$19,652,686	$21,615,014
Other Outgo - including Debt Service, Outgoing Tuition, Interfund Transfers & Other Transfers	$ 668,579	$ 820,827	$ 877,807
Appropriation for Contingencies	$ XXXXXXXXXX	$XXXXXXXXXX	$ 3,744,318
TOTAL EXPENDITURES, OTHER OUTGO AND APPROPRIATION FOR CONTINGENCIES	$ 19,693,371	$20,473,513	$25,237,139
NET ENDING BALANCE AND GENERAL RESERVE, JUNE 30	$ 2,565,383	$ 3,209,190	$ 100,001
TOTAL EXPENDITURES, OTHER OUTGO & ENDING BALANCE	$ 22,258,754	$23,682,703	$25,337,140

PUBLIC NOTICE

SUMMARY OF CURRENT DISTRICT TAX REQUIREMENTS FOR 1976-77
(To be derived by levy on the secured roll)

	Fund and Purpose	Amount of Taxes Required
A Gross General Purpose Tax Requirements	General Fund	$ 11,923,364
B Less exempt portions of General Fund requirement entered on line A		
Deduction of General Purpose amounts exempt from tax rate limit or subject to special tax rate limits	Community Services (Education Code Section 20801)	245,295
	Meals for needy pupils (Education Code Section 11672)	245,295
	Corrective measures relating to earthquake safety (Education Code Section 15518)	336,294
	Construction of Exceptional Childrens Facilities Ed. Code 19683.8	$ 10,532
	TOTAL	$ 837,416
C Net General Purposes Tax Requirements subject to tax rate limit	GENERAL FUND	$ 10,938,748
	ADULT EDUCATION TAX - Education Code 20940	$ 147,700

GENERAL FUND
ANNUAL BUDGET REPORT OF PROGRAM EXPENDITURES

	1975-76	1976-77
INSTRUCTIONAL PROGRAMS		
General Education:		
Preformal	$	$
Elementary	10,834,285	12,231,225
Secondary	177,688	247,418
Adult		
Subtotal	$ 11,011,973	$ 12,478,643
Special Education:		
Elementary	$	$
Secondary	540,124	637,754
Adult	15,925	24,315
Subtotal	$ 556,049	$ 662,069
SUBTOTAL, INSTRUCTIONAL PROGRAMS	$ 11,568,022	$ 13,140,712
SUPPORT SERVICE PROGRAMS (DISTRICT TOTALS)		
Instructional Support:		
Instructional Administration	$ 432,034	$ 540,422
Instructional Media	299,430	329,092
School Administration	908,306	1,070,358
Subtotal	$ 1,639,770	$ 1,939,872
Special Projects (Federal and State Categorical Aid Programs)	$ 875,795	$ 86,256
Pupil Services	1,265,266	1,471,733
General Support:		
District Administration	636,718	811,255
Maintenance	796,566	865,313
Operations	1,230,170	1,354,816
Transportation	309,931	437,430
Subtotal	$ 5,114,448	$ 5,026,803
SUBTOTAL, SUPPORT SERVICE PROGRAMS	$ 6,754,218	$ 6,966,675
AUXILIARY PROGRAMS:		
Community Services	$ 269,720	$ 328,732
Food Services	-0-	245,295
Facility Acquisition & Construction	1,060,726	933,600
Subtotal	$ 1,330,446	$ 1,507,627
OTHER OUTGO		
Tuition	$ 820,827	$ 877,807
All Other Outgo		
Subtotal	$ 820,827	877,807
APPROPRIATION FOR CONTINGENCIES	$ XXXXXXXXXXXXXXX	$ 2,744,318
GENERAL RESERVE AND NET ENDING BALANCE	$ 3,209,190	$ 100,001
GRAND TOTAL	$ 23,682,703	$ 25,337,140

BUILDING FUND

NET BEGINNING BALANCE, JULY 1	$ 76,493	$ 77,930	$ 2,770
INCOME BY SOURCE	--	--	--
Local Income	1,437	3,399	3,500
TOTAL NET BEGINNING BALANCE AND INCOME	$ 77,930	$ 81,329	$ 6,270
EXPENDITURES BY OBJECT			
Sites, Buildings, Books & Media, & Equipment	-0-	78,559	6,270
Other Outgo - including Debt Service, Interfund			
NET ENDING BALANCE, JUNE 30	$ 77,930	$ 2,770	$ -0-
TOTAL EXPENDITURES, OTHER OUTGO AND NET ENDING BALANCE	$ 77,930	$ 81,329	$ 6,270

STATE SCHOOL BUILDING FUND

	$	$	$
INCOME BY SOURCE			
Local Income	-0-	-0-	10,532
TOTAL NET BEGINNING BALANCE, INCOME AND INCOMING TRANSFERS	$ -0-	$ -0-	$ 10,532
EXPENDITURES BY OBJECT AND OTHER OUTGO			
Other Outgo - including Other Transfers	-0-	-0-	10,532
NET ENDING BALANCE, JUNE 30	$ -0-	$ -0-	$ -0-
TOTAL EXPENDITURES, OTHER OUTGO AND NET ENDING BALANCE	$ -0-	$ -0-	$ 10,532

CAFETERIA ACCOUNT

NET ADJUSTED BEGINNING BALANCE	$ 127,181	$ 120,641	$ 112,911
INCOME BY SOURCE			
Federal Income	$ -0-	$ 6,567	$ 45,000
State Income	-0-	591	2,900
Local Income	564,808	539,684	545,000
Incoming Transfers	-0-	-0-	34,800
TOTAL NET BEGINNING BALANCE, INCOME AND INCOMING TRANSFERS	$ 691,989	$ 676,483	$ 740,611
EXPENDITURES BY OBJECT			
Certificated Salaries	$	$	$
Classified Salaries	220,701	236,479	263,100
Employee Benefits	23,844	8,961	30,500
Books, Supplies & Equipment Replacement	312,972	313,563	335,000
Contracted Services & Other Operating Expenses	4,831	-0-	-0-
Sites, Buildings, Books & Media, & Equipment	-0-	4,369	8,000
TOTAL EXPENDITURES AND OTHER OUTGO	$ 562,348	$ 563,572	$ 636,600
NET ENDING BALANCE, JUNE 30	$ 129,641	$ 112,911	$ 104,011
TOTAL EXPENDITURES, OTHER OUTGO AND NET ENDING BALANCE	$ 691,989	$ 676,483	$ 740,611

A public hearing on the above proposed budget will be held by the Governing Board of the Chaffey Union High School District on August 5, 1976 at 7:00 p.m., at The Board Room, Allan G. Smith Educational Services Center, (Place) 211 West Fifth Street, Ontario, California 91762 (Address) at which any taxpayer of the School District may appear.

ROY C HILL
County Superintendent of Schools

Montclair Tribune 3115
Publish: July 29, 1976

NOTICE OF PUBLIC HEARING BEFORE LA VERNE CITY PLANNING COMMISSION

NOTICE IS HEREBY GIVEN of a public hearing to be held before the La Verne City Planning Commission, on Wednesday, August 11, 1976, at 7:30 P.M. in the City Council Chambers of the La Verne City Hall, 2061 Third Street. The Planning Commission will consider the following item:

The proposed Housing Element of the adopted General Plan for the City of La Verne. The Housing Element is a plan and program designed to make adequate provision for the housing needs of all economic segments of the community.

All maps and information pertinent to the above item are on file in the Planning Department. Any person interested in the above proceedings may appear at the time and place indicated to testify in support of or in opposition to the subject item.

DATED: 7/23/76
/s/ ROD TAYLOR
Planning Associate
La Verne Leader 4947
Publish: July 29, 1976

FICTITIOUS BUSINESS NAME STATEMENT

The following persons are doing business as:
1) LIBERTY FORD LEASING, 2) LIBERTY FORD RENT-A-CAR, 3) LIBERTY FORD RENT-A-TRUCK, 2855 Foothill Boulevard, La Verne, California 91750.
Liberty Ford, California, 2855 Foothill Boulevard, La Verne, California 91750.
This business is conducted by a corporation.
LIBERTY FORD
/s/R.G. HARRIS, President
This statement was filed with the County Clerk of Los Angeles County on July 14, 1976.
File No. 76-36809
La Verne Leader 4942
Publish July 29, Aug. 5, 12, 19, 1976
S 26432

FICTITIOUS BUSINESS NAME STATEMENT

The following persons are doing business as:
EMBREY ELECTRICAL MAINTENANCE, 9322 Hemlock, Cucamonga, California 91730.
Alfred T. Embrey, Jr., 9322 Hemlock, Cucamonga, Ca. 91730.
Montez I. Embrey, 9322 Hemlock, Cucamonga, Ca. 91730.
This business is conducted by general partnership.
/s/ ALFRED T. EMBREY JR.
/s/MONTEZ EMBREY
This statement was filed with the County Clerk of San Bernardino County on July 13, 1976.
File No. FBN 16405
Expires Dec. 31, 1981
Cucamonga Times 3144
Publish: July 22, 29, Aug. 5, 12, 1976

FICTITIOUS BUSINESS NAME STATEMENT

The following person is doing business as:
MONTES DIE AND ENGINEERING, 4752 Building C, Mission Blvd., Ontario, California 91761.
Charles Montes, 7570 Leucite, Cucamonga, California 91730.
This business is conducted by an individual.
This statement was filed with the County Clerk of San Bernardino County on June 30, 1976.
File No. FBN 16285
Expires Dec. 31, 1981
Montclair Tribune 3107
Publish: July 15, 22, 29, Aug. 5, 1976
S 25460

PUBLIC NOTICE

FICTITIOUS BUSINESS NAME STATEMENT

The following person is doing business as:
INLAND DAIRY, 2655 White Avenue, La Verne, California 91750.
Babubhai Kachardas Patel, 117 North Baker Avenue, Ontario, California 91764.
This business is conducted by an individual.
/s/ BABUBHAI KACHARDAS PATEL
This statement was filed with the County Clerk of Los Angeles County on June 28, 1976.
File No. 76-34976
EXPIRES Dec. 31, 1981
La Verne Leader 4937
Publish: July 15, 22, 29, Aug. 5, 1976
S24391

CITY OF SAN DIMAS PURCHASE OF MOTOR VEHICLES NOTICE INVITING BIDS

NOTICE IS HEREBY GIVEN that the City Council of the City of San Dimas, County of Los Angeles, State of California, hereby invites sealed proposals or bids for the furnishing of motor vehicle equipment, as outlined on the attached proposal sheets, to the City of San Dimas.

Said proposals or bids shall be delivered to the City Clerk of the City of San Dimas on or before 10:00 A.M. of the 4th day of August, 1976, at the office of the City Clerk, City Hall, 245 East Bonita Avenue, San Dimas, California. The City Clerk will at said time, in open session publicly open, examine and declare said bids.

The City of San Dimas hereby notifies all bidders that it affirmatively insure that in any contract entered into pursuant to this advertisement, minority business enterprises will be afforded full opportunity to submit bids in response to this invitation and will not be discriminated against on the grounds of race, color, sex or national origin in consideration for an award.

Proposals must be submitted on the form prepared and furnished for that purpose, which may be obtained at the San Dimas City Hall, City Clerk's Office.

The City Council reserves the right to reject any and all bids received and to compare the relative merits of the respective bids and to choose that which in the opinion of said City Council will best serve the interests or needs of said City and to take all bids received under advisement for a period of not to exceed sixty (60) days, after the declaration thereof.

This notice is hereby given and published by order of the City Council of the City of San Dimas, California and is dated this 15th day of July, 1976.

RUTH V. FOSTER
City Clerk
City of San Dimas, California
San Dimas Press 4465
Publish: July 22, 29, 1976

ORDINANCE NO. 511

AN ORDINANCE OF THE CITY COUNCIL OF THE CITY OF LA VERNE, COUNTY OF LOS ANGELES, STATE OF CALIFORNIA, AMENDING THE ORDINANCE CODE OF THE CITY OF LA VERNE BY REVISING CHAPTER 8 OF DIVISION IV PERTAINING TO BICYCLES

The City Council of the City of La Verne DOES ORDAIN as follows:

Section 1. That the Ordinance Code of the City of La Verne is hereby amended by revising Section 4304 to read as follows:

4304 BICYCLE LICENSE The City may issue bicycle licenses, upon application, which shall be valid for three (3) calendar years commencing January 1, 1975. The license when issued shall authorize the operation of the bicycle upon all streets, alleys and public highways, including sidewalks but exclusive of freeways, within the City Limits of the City of La Verne.

Section 2. That the Ordinance Code of the City of La Verne is hereby amended by adding Sections 4315, 4315.01, 4315.02 and 4315.03 to read as follows:

4315 BICYCLE LANES No person shall ride a bicycle in a roadway upon which a bicycle lane is designated except within such bicycle lane.

4315.01 LEAVING A BICYCLE LANE No person shall ride a bicycle out of a bicycle lane except at an intersection or to turn into a driveway opening into the land. Upon leaving a bicycle lane, the cyclist shall yield the right of way to motor vehicles and pedestrians. A cyclist may also leave a bicycle lane by dismounting and walking the bicycle, in which case he is subject to the rules governing pedestrians.

4315.02 RIGHT OF WAY WITHIN BICYCLE LANES Bicycles shall have the right of way in bicycle lanes with respect to motor vehicles. No person shall drive a motor vehicle in or across a bicycle lane except:

A. To enter or leave a driveway opening into the bicycle lane;

B. To enter or leave a parking space adjacent to the bicycle lane.

4315.03 RIDING WITHIN A BICYCLE LANE Bicyclists may ride abreast of each other in a bicycle lane when it is safe to do so.

Section 3. The Mayor shall sign and the City Clerk shall certify to the passage and adoption of this Ordinance and shall cause the same to be published and posted pursuant to the provisions of law in that regard, and this Ordinance shall take effect thirty days after its final passage.

APPROVED AND ADOPTED this 19th day of July, 1976.

/s/MIKE M. MORALES
Mayor of the
City of La Verne

ATTEST:
/s/RUTH S. HOGAN
City Clerk
State of California)
County of Los Angeles) ss.
City of La Verne)

I, RUTH S. HOGAN, City Clerk of the City of La Verne, California, do hereby certify that the foregoing Ordinance No. 511 was introduced at a regular meeting of the City Council of said City duly held on the 6th day of July, 1976, and was thereafter, at a regular meeting of said Council duly held on the 19th day of July, 1976, regularly passed and adopted by said City Council and thereupon duly signed by the Mayor of said City, attested by the City Clerk of said City, and passed and adopted by the following vote:

AYES: COUNCILMEN Belcher, Neher, Johnson, Mackay, and Mayor Morales.
NOES: COUNCILMEN None.
ABSENT: COUNCILMEN None.

/s/RUTH S. HOGAN
City Clerk of the
City of La Verne
DATE: July 21, 1976
(Seal)
La Verne Leader 4943
Publish July 29, 1976

PUBLIC NOTICE

ORDINANCE NO. 1098

AN ORDINANCE OF THE CITY COUNCIL OF THE CITY OF UPLAND IN REFERENCE TO AN AREA DESCRIBED AS 4.8 ACRES AT THE SOUTHEAST CORNER OF MOUNTAIN AVENUE AND 15TH STREET

The City Council of the City of Upland does ordain as follows:

SECTION 1. The official Zoning Map of the City of Upland is amended as follows:

A. Change from A-1 (Agricultural District - 40,000 sq. ft. minimum lot area) to R-1-C (Single Family Residential District - 10,000 sq. ft. minimum lot area), the following described area:

Lot 121 of the College Heights Tract, in the City of Upland, County of San Bernardino, State of California, as per map recorded in Book 17, Page 77 of Maps in the Office of the County Recorder of said County.

More generally described as 4.8 acres at the Southeast corner of Mountain Avenue and 15th Street.

SECTION 2. This ordinance shall be signed by the Mayor, attested by the City Clerk and published in the Upland News in pursuance to the requirements of the California Government Code.

/s/GEORGE M. GIBSON
Mayor of the
City of Upland

ATTEST:
/s/DOREEN K. CARPENTER
City Clerk of the
City of Upland
State of California)
County of San Bernardino) ss.
City of Upland)

I, DOREEN K. CARPENTER, City Clerk in and for the City of Upland, do hereby certify that the foregoing Ordinance No. 1098 of said City was introduced at a regular meeting of said Council held on the 6th day of July, 1976, and passed thereafter on the 19th day of July, 1976, by the following vote:

AYES: Bailin, Bottin, McCarthy and Gibson
NOES: None
ABSENT: Petokas

/s/DOREEN K. CARPENTER
City Clerk of the
City of Upland

Approved as to form:
DONALD E. MARONEY
City Attorney
City of Upland
DATED: July 1, 1976
Upland News 5399
Publish July 29, 1976

NOTICE TO PUBLIC

County of Los Angeles, Department of Community Development, Urban Development Division, 2999 West Sixth Street, Los Angeles, California 90020, (213) 380-3680

TO ALL INTERESTED AGENCIES, GROUPS AND PERSONS:

On or about July 27, 1976 the above-named County will request the U.S. Department of Housing and Urban Development to release Federal funds under Title I of the Housing and Community Development Act of 1974 (PL 93-383) for the following projects:

AREA: City of San Dimas
Census Tract: 4013.01
PROJECT AND PURPOSE: Park Development: to provide public recreation.
AMOUNT: $22,609

AREA: City of Lawndale
Census Tract 6038
PROJECT AND PURPOSE: Community Service Center Building Rehabilitation
AMOUNT: $2,000

AREA: City of Monrovia
Census Tract 4309, 4311
PROJECT AND PURPOSE: Housing Rehabilitation/Code Enforcement Program
AMOUNT I: $90,342

AREA: City of Monrovia
Census Tract 4309, 4311
PROJECT AND PURPOSE: Housing Rehabilitation/Code Enforcement Program
AMOUNT II: $41,087

AREA: Val Verde
Census Tract 9201
PROJECT AND PURPOSE: Street improvements; correct structural and drainage deficiencies and improve public safety
AMOUNT: $32,000 (Contingency funds)

AREA: South Whittier
Census Tract 5030
PROJECT AND PURPOSE: Amelia Mayberry County Park Kitchen addition
AMOUNT: $60,000

An Environmental Review Record respecting the projects have been made by the above-named County which documents the environmental review of the projects and fully sets forth the reasons why such statement is not required. This Environmental Review Record is on file at the above address and is available for public examination and copying upon request.

The County of Los Angeles will undertake the projects described above with Block Grant funds from the U.S. Department of Housing and Urban Development (HUD) under Title I of the Housing and Community Development Act of 1974. The County of Los Angeles is certifying to HUD that the County of Los Angeles and James S. Mize in his official capacity as Executive Officer, consent to accept the jurisdiction of the Federal Courts if an action is brought to enforce responsibilities in relation to environmental reviews, decision-making, and action; and that these responsibilities have been satisfied. The legal effect of the certification is that upon its approval, the County of Los Angeles may use the Block Grant funds, and HUD will have satisfied its responsibilities under the National Environmental Policy Act of 1969. HUD will accept an objection to its approval of the release of funds and acceptance of the certification only if it is on one of the following bases: (a) That the certification was not in fact executed by the Executive Officer of the applicant; or (b) That applicant's environmental review record for the projects indicate omission of a required decision, finding, or step applicable to the projects in the environmental review process. Objections must be prepared and submitted to HUD at 2500 Wilshire Boulevard, Los Angeles, California 90057. Objections to the release of funds on bases other than those stated above will not be considered by HUD. No objection received after August 12, 1976 will be considered by HUD.

JAMES S. MIZE,
Executive Officer
San Dimas Press 4472
Publish: July 29, 1976
56938

SERVING THE PUBLIC SINCE 1939

ALL MERCHANDISE IS CERTIFIED GUARANTEED THESE PRODUCTS CARRY AN UNCONDITIONAL MONEY BACK GUARANTEE LABORATORY TESTED

WALLPAPER-PAINT Save 10% TO 50%

Standard Brands Paint Co. CERTIFIED QUALITY
Buy the Best
Every item in our stores is certified by our Buying Laboratory

COPYRIGHT 1976

✔ YOU SAVE MONEY The first price marked on the merchandise indicates the price for comparable quality ... The second price is your cost ✔ YOU SAVE THE DIFFERENCE
• Expert Service and Advice ... by Qualified Professional Sales Clerks • Everything Always Sold with an Unconditional Money-Back Guarantee!

SPECIAL VALUE EXTERIOR-INTERIOR LATEX PAINT FOR STUCCO, MASONRY & WOOD

- USE ON INSIDE WALLS & EXTERIOR STUCCO-MASONRY AND WOOD
- BRUSH OR ROLL
- PURE WHITE

COMPARABLE RETAIL PRICE 4.50 — OUR PRICE 2.39 GAL.

12 OZ. AEROSOL DURABLE HIGH GLOSS SPRAY ENAMEL

- EASY APPLICATION
- SELF SPRAY CAN
- TOUGH AND DURABLE
- HIGH GLOSS FINISH
- FAST DRYING
- PURE WHITE &
- CONTEMPORARY COLORS

COMPARABLE RETAIL PRICE 98¢ — OUR PRICE 69¢ EA.

EXTERIOR LATEX SATIN FINISH REDWOOD STAIN

- FOR FENCES, SIDING, GRAPESTAKE, ETC.
- FAST DRYING
- TOP QUALITY
- CLEAN-UP WITH WATER

COMPARABLE RETAIL PRICE 3.95 — OUR PRICE 1.99 GAL.

EXTERIOR-INTERIOR SEMI-GLOSS LATEX HOUSE & TRIM PAINT FOR STUCCO, MASONRY & WOOD

- EASY TO USE
- CLEAN-UP WITH WATER
- BRUSH OR ROLL
- TOP QUALITY
- BRIGHT WHITE & COLORS

COMPARABLE RETAIL PRICE 6.95 — OUR PRICE 3.98 GAL.

EXTERIOR-INTERIOR VINYL ACRYLIC PAINT FOR STUCCO, MASONRY & WOOD LASTS AT LEAST 8 YEARS

- OUTSTANDING QUALITY
- EXTRA YEARS OF SERVICE
- 30 MINUTES TO DRY
- CLEAN-UP WITH WATER
- SCRUBBABLE
- BRUSH OR ROLL
- EXCELLENT HIDING
- WHITE & OFF WHITE
- 41 COLORS
- AVAILABLE IN QUARTS

COMPARABLE RETAIL PRICE 9.45 — OUR PRICE 5.98 GAL.

INTERIOR LATEX GUARANTEED 1-COAT PAINT

- CLEAN-UP WITH WATER
- SCRUBBABLE
- DRIES IN 1 HOUR
- USE ON ANY INTERIOR WALL SURFACE
- WHITE & OFF WHITE
- AVAILABLE IN QUARTS

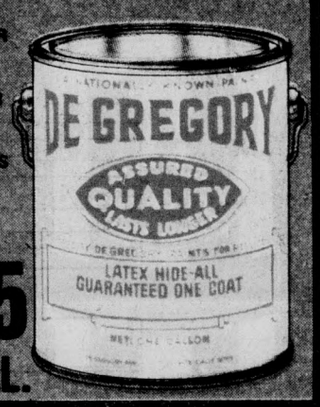

COMPARABLE RETAIL PRICE 7.45 — OUR PRICE 4.95 GAL.

INTERIOR LATEX SEMI-GLOSS ENAMEL YOU CAN CLEAN UP WITH WATER

- FOR WALLS & WOOD-WORK
- DURABLE
- SCRUBBABLE
- SOFT GLOW FINISH
- BRIGHT WHITE & OFF WHITE & COLORS
- AVAILABLE IN QUARTS

COMPARABLE RETAIL PRICE 6.95 — OUR PRICE 4.69 GAL.

EXTERIOR SEMI-GLOSS 100% LATEX HOUSE PAINT

- TOUGH AND DURABLE
- IDEAL FOR ALL EXTERIOR STUCCO, MASONRY & WOOD
- CLEAN-UP WITH WATER
- FINEST QUALITY
- BRUSH OR ROLL
- SPARKLING WHITE & 16 COLORS
- AVAILABLE IN QUARTS

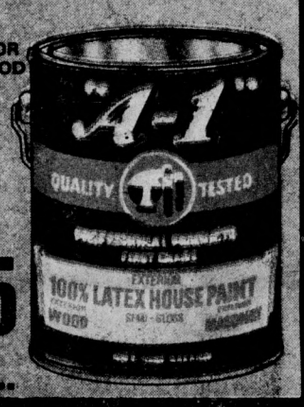

COMPARABLE RETAIL PRICE 12.95 — OUR PRICE 6.95 GAL.

STANDARD BRANDS PAINT CO. SELLS EVERYTHING WITH AN UNCONDITIONAL MONEY BACK GUARANTEE REGARDLESS OF PRICE.

A. OZITE® PRINTED PATTERN CARPETING

B. GAF® GAFSTAR® CUSHION VINYL FLOORCOVERING

C. EXTERIOR ARTIFICIAL GRASS

D. OZITE® INDOOR-OUTDOOR CARPETING

A. OZITE® & SALEM® CARPET
PRINTED PATTERN
- FOAM BACKING
- MODERN COLORS
- 12 FOOT WIDTHS
- USE THROUGHOUT THE HOUSE
- 100% C. F. NYLON PILE

COMPARABLE RETAIL PRICE 5.95 — OUR PRICE 4.69 SQ.YD.

B. gaf GAFSTAR® Prime
CUSHION VINYL FLOORCOVERING
- LONG LASTING SHINE
- 2 ATTRACTIVE PATTERNS
- 6 MODERN COLORS
- 12 FOOT WIDTHS

OUR PRICE 2.49 SQ.YD.

C. OZITE® ECONOTURF®
ARTIFICIAL GRASS
- STAIN RESISTANT
- EASILY CLEANED
- RECOMMENDED FOR INTERIOR USE
- 6 FOOT WIDTHS
- MADE OF POLYLOOM I

OUR PRICE 3.99 SQ.YD.

EXTERIOR ARTIFICIAL GRASS
A NATIONALLY KNOWN BRAND
- 6 FOOT WIDTHS
- EASILY CLEANED
- MADE OF POLYLOOM II
- 12 FT. WIDTHS SPECIAL ORDER

OUR PRICE 4.99 SQ.YD.

D. OZITE® INDOOR-OUTDOOR
CARPETING
- FOR FAMILY ROOM, CAMPERS, TRAILERS, ETC
- 6 FOOT WIDTHS
- POLYPROPLENE FIBER

OUR PRICE 1.69 SQ.YD.

E. AMTICO® FLOOR TILE
VINYL ASBESTOS
- 12 X 12 IN. TILE
- EMBOSSED PATTERN
- HOUSEHOLD GAUGE
- GOES OVER WOOD OR CONCRETE
- MODERN COLORS

COMPARABLE RETAIL PRICE 19¢ — OUR PRICE 12¢ EA.

F. CERAMIC MOSAIC TILE
- 2 RANDOM LIGHT & DARK TONE COLORS • GLAZED 1 X 1 IN. TILES
- STANDARD SIZE SHEETS (APPROX. 12 X 12 IN.)
- MOUNTED ON GAUZE

PLUS 60 GLAZED PATTERNS FROM 69c TO 1.75 PER SHEET
COMP. RETAIL PRICE 1.00 TO 3.50

COMPARABLE RETAIL PRICE 1.00 — OUR PRICE 49¢ PER SHEET

G. PRE-TRIMMED WALLPAPER
COMP. RETAIL 1.95 TO 5.25 — OUR PRICE 79¢ PER SGL. ROLL

- PRE-TRIMMED
PRE-PASTED WALLPAPER
COMP. RETAIL 2.25 TO 5.95 — OUR PRICE 99¢ PER SGL. ROLL

H. CLOSE-OUT SALE
225 FT. COLORED MACRAME CORD
- 6 COLORS • #30 8 OZ. COTTON

SEE OUR COMPLETE LINE OF MACRAME SUPPLIES

COMP. RETAIL 2.79 — OUR FORMER PRICE 2.35 EA. — OUR PRICE 1.98 EA.

I. ARTISTS' COLORS
PICTOR® OILS OR ACRYLICS
- 12 COLORS AVAILABLE
- 50 CC TUBES

COMP. RETAIL 75c — OUR PRICE 49¢ PER TUBE

J. VINYL COVERING
SELF-ADHESIVE
- USE FOR COVERING SHELVES, BOXES, BOOKS, ETC.
- SELECTED PATTERNS
- 18 IN. WIDTHS
- SOME STYLES PRICED HIGHER

COMPARABLE RETAIL PRICE 49¢ — OUR PRICE 39¢ RUN. YD.

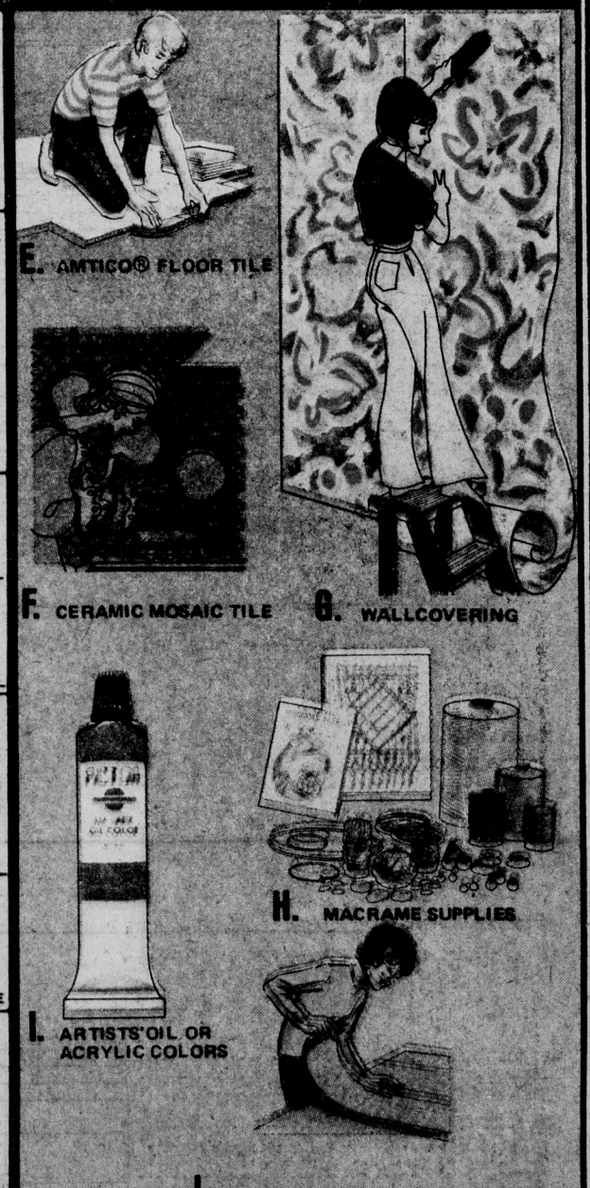

E. AMTICO® FLOOR TILE

F. CERAMIC MOSAIC TILE

G. WALLCOVERING

H. MACRAME SUPPLIES

I. ARTISTS' OIL OR ACRYLIC COLORS

J. SELF-ADHESIVE VINYL COVERING

Standard Brands Paint & Decorating Centers 62 convenient locations in the west

Open 7 Days & 5 Nights
MONDAY THRU FRIDAY, 8 A.M. TO 9 P.M.
SATURDAY, 8 A.M. TO 6:30 P.M.
SUNDAY, 9 A.M. TO 5:30 P.M.

Pasadena
401 N. FAIR OAKS AVE. (AT MAPLE ST.)
TELEPHONE (213) 793-2994

Covina
1054 N. AZUSA AVE. (AT COVINA BLVD.)
TELEPHONE (213) 967-3302

MANY OF THE SPECIAL ORDER ITEMS APPEARING IN THIS AD ARE AVAILABLE FOR IMMEDIATE PICK-UP IN OUR CARPET DEPARTMENTS AT THE PASADENA & COVINA STORES
CREDIT TERMS AVAILABLE ON CARPETING

Pomona/Ontario
CORNER OF HOLT & MILLS
1 BLK. E. OF INDIAN HILLS BLVD.
TELEPHONE (714) 626-3087

El Monte
3603 PECK RD.
3 BLKS. N. OF VALLEY
TELEPHONE (213) 444-3084

Monterey Park
1231 W. RIGGIN
(AT ATLANTIC & RIGGIN)
ACROSS FROM ATLANTIC SQUARE
TELEPHONE (213) 263-2846

La Habra
CORNER WHITTIER & IDAHO
2 BLKS. E. OF BEACH-HACIENDA
TELEPHONE (213) 691-5106